OUR PHONE NUMBERS
Business Office—206
News Office—205
Always At Your Service

The Coshocton Tribune
AND TIMES-AGE

THE WEATHER
OHIO—Rain tonight and probably Friday morning, possibly changing to snow: Colder Friday and in west portions tonight.

FULL INTERNATIONAL NEWS SERVICE NEWS REPORT

CIRCULATION BOOKS OPEN TO ALL

VOL. XV, NO. 122. THURSDAY AFTERNOON, JANUARY 10, 1924. THREE CENTS

COALITION IN SENATE ELECTS I. C. C. LEADER

Smith of S. Carolina Chosen Chairman of Powerful Committee

RY. FIGHT LOOMS

Progressives Plan to Abolish Board, Lower Freight Rates

WASHINGTON, Jan. 10. — Announcement of an energetic campaign to revise and repeal some sections of the transportation act came swiftly on the heels today of the election of a Democrat—Senator Ellison D. Smith, of South Carolina, to the chairmanship of the interstate commerce committee, in a Republican controlled congress.

Smith's election by a coalition of Democrats and Republican insurgents apparently has made certain a railroad fight of far-reaching proportions in the turbulent sixty-eighth congress.

The Democrats are opposed to the Esch-Cummins bill as a matter of party policy, and the La Follette insurgents are rabid against it—thus placing the law's enemies in the majority in both houses.

Senator Brookhart, Republican, of Iowa, who is acting more and more as the spokesman for the insurgent group, gave an outline of what the insurgents hope to accomplish thru coalition with the Democrats.

"We have made a good start," said Brookhart.

"More will follow to startle the old guard leadership. There will be fewer parties' lines in this senate from now on than ever before in history. We voted for Smith for the same reason we voted for La Follette and Cousens, namely to rewrite, if not repeal the Esch-

(Continued on Page Eleven)

LOCAL PASTOR TO DISCUSS LITERAL TRUTH OF BIBLE

Dr. W. B. Winters, pastor of Grace M. E. church will devote his Sunday evening sermon to a discussion of the literal truth of statements in the Bible which have recently aroused serious controversy among so-called modernists and conservatives in several faiths.

Dr. Winters will take the position that to question and discard one fact upon which the faith is founded is to subject all other statements in the Bible to question. The problem then would become one of where to draw the line between truth and untruth, he believes, and could logically end only in the discarding of the entire book. He believes the enemies of the Bible, who attack it, will do it less injury than those who ignore it and fail to give it its rightful place in the home.

Sunday evening's sermon will be on the theme "The Mutilated Bible," and the text will be "And it came to pass that when Jehudi had read three or four leaves, he cut it with the pen knife, and cast it in the fire that was on the hearth, until all the roll was consumed." The quotation is from Jeremiah, 36:23.

FORMER COSHOCTON MAN WILL WRESTLE WITH WORLD'S BEST

Perry Martter, formerly of Coshocton, and former Ohio State wrestling captain and undefeated welterweight champion of the Western Conference will be a member of the American Olympic team which sails for Paris in June to meet the world's best amateur grapplers.

Martter is a grandson of Mrs. Mary L. Bock, 622 Locust-st. He left this city for the west about 18 years ago. His home is in Los Angeles, Calif.

George M. Pinneo, who coached the last American wrestling team, in his praise of Martter, says, "They are good wrestlers, but there is not a man in the class with Martter as far as I know."

Latest Photograph of Dines' Assailant.

This is the latest photograph of Horace A. Greer, alias Joe Kelly, of New York, Mabel Normand's chauffeur, who shot Courtland S. Dines, wealthy Denver oil man, in Dines' Los Angeles home, at a party attended by Miss Normand and Edna Purviance, another movie star.

GRIFFITH IS UNMOVED BY POLICE QUIZ

Adheres to Original Story During Grilling of 39 Hours

SLEEPS WELL

CANTON, Jan. 10. — Thirty-nine hours on the police griddle and Louis E. Griffith, 32, president of the United Manufacturing and Machine Company adheres firmly to the important details of his whereabouts the night the dead body of Ruth Hunter, 19, was found on the unfrequented Richville-Reedurban road.

Fatigued in body and mind, Griffith was taken from the Bertillion gallery at police headquarters at midnight and locked in cell 14 in the woman's compartment of the city prison. No prisoner in the annals of the Canton police had been grilled as has Griffith.

After 39 hours of incessant questioning by sharp tongues and pointing fingers of city detectives, Griffith slept well. A turnkey attempted to make him comfortable by furnishing him with the prison's

(Continued on Page Five)

GROUP MEETING OF CAMBRIDGE DISTRICT NEWCOMERS, TUES.

A group meeting of the Woman's Foreign Missionary Society, Cambridge district, will be held at Newcomerstown Tuesday, January 15. There will be both afternoon and night sessions.

The group includes Coshocton, Mt. Zion, Plainfield, West Lafayette, Birds Run, Kimbolton, Newcomerstown, Wolf, Centenary charge, Peoli charge and New Philadelphia.

The home base secretary, Mrs. F. I. Johnson, of the Cincinnati branch, will be present for both sessions. Mrs. Johnson recently made a trip around the world, visiting many foreign stations. She is said to have a wonderful message. To hear her is to understand "Why do the heathen rage, and the people imagine a vain thing?" A large attendance is desired at these meetings.

Buses will make extra trips that day. They will leave the Coshocton courthouse at 12.30. Extra trips will be made after the night session. They will arrive in Coshocton at 9.30 P. M.

LOCAL RESIDENT KNEW HARTIGAN

Ed. McManus, this city, was well acquainted with Michael Hartigan, Columbus, retired Pennsylvania railroad engineer, who died Tuesday at his home in Columbus.

Mr. Hartigan had driven an engine on the Pennsy, Lines between Dennison and Columbus for the past fifty years.

Funeral services will be held Friday in St. Dominic's church in Columbus.

SECESSIONISTS IN RHINELAND DECLARE SIEGE

Action Follows Assassination of Leader, Three Others

HOSTAGES HELD

Masked Assailants Escape; Council to Investigate Crime

SPEYER, Germany, Jan. 10. — The separatists' government in the Rhineland palatinate today proclaimed a state of siege following an outbreak of shooting in a restaurant when four persons, including Heinz Orbis, leader of the secessionists, were killed. Three other persons were wounded.

Orbis fell from his chair at the first volley. He was dead when help reached him.

The men then fled in their car. The assailants, all masked, drove up to the restaurant in an automobile. They entered and began firing in the direction of the table where Orbis was dining.

The men fired as fast as they could manipulate their weapons and soon men were falling to the floor, some dead, others injured.

Immediately after the outbreak the separatists' regime began arresting prominent persons, holding them as hostages.

The French foreign office announced two days ago that several Germans had been arrested by French occupational troops in the Rhineland and confessed belonging to a secret anti-separatists party in the Rhineland palatinate.

The inter-allied council of ambassadors was asked to investigate the activities of this society.

LONDON, Jan. 10. — Heinz Orbis, leader of the German separatists in the Rhineland, and five other prominent Rhinelanders, have been assassinated, said a Central News dispatch from Berlin today.

The dispatch added that the Rhineland situation was growing very serious.

MRS. EARL LOCKARD DIES FOLLOWING AN OPERATION THURS.

Mrs. Earl Lockard, aged 35, 526 Locust-st. an active lodge worker in this city, died at the City hospital at 8:15 o'clock Thursday morning from the effects of an operation performed for the removal of her appendix.

She was operated upon at the City hospital Sunday midnight. Her condition seemed to be somewhat improved last evening and it was thot that she would recover in a few days. It is believed that heart trouble caused her death.

Mrs. Lockard's maiden name was Margaret Vera Rusk. She was born in Plainfield on February 19, 1888. At the age of ten she moved to Newcomerstown with her parents, the late Mr. and Mrs. James Rusk, of Coshocton.

For the past 16 years Mr. and Mrs. Lockard had lived in this city. She was united in marriage with Mr. Lockard 16 years ago on February 25.

She was an active worker in the Pythian Sisters and the Royal Neighbors lodges. For many years she held membership in both lodges. At the time of her death she held an office in each lodge. Mrs. Lockard also belonged to an operative potters' union.

For many years she held membership in the United Brethren church.

She is survived by her husband, two children, Mary Margaret, 13 and Evelyn, 12, besides the following brothers and sisters: George Rusk and Clarence Rusk, both of this city; Charles Rusk, of Coshocton Route 5; Floyd Rusk, of Dover; Mrs. J. G. Faust, of Newark; Mrs. W. A. Donathen and Mrs. John Balch, both of Lake Wood, Ohio.

Funeral arrangements had not been made late Thursday afternoon.

IS OPERATED UPON

Theop Van Kennel, Warsaw, underwent a minor operation at City hospital, Wednesday. Dr. J. E. Hahn and Dr. J. W. Shaw performed the operation.

ILLINOIS PLANS RADIO COURSES IN ALL SCHOOLS

Pupils Will Listen to Addresses of Leading Educators

TEACHERS BACK PROJECT

Statesmen, Authors and Scholars Can Easily Reach Audience

SPRINGFIELD, Ill., Jan. 10—Three hundred thousand school children in one class. That will be achieved in Illinois if plans of the Illinois State Teachers' Association, made at the recent annual meeting here, materialize. The organization plans to bring all of the public school pupils of the State into one class two or three times a week. Radio is to do the job.

Thru arrangements to be made with a powerful broadcasting station, probably in Chicago, a period during school hours on certain days of the week will be set aside as "school time." A prominent educator or some other outstanding personage will lecture thru the radio at this hour, and receiving sets in schools thruout the State will be tuned in to receive the lesson.

The association appropriated

(Continued on Page Two)

THREE TRIALS SET FOR FIRST OF THE WEEK BEFORE JURY

Harmon Clark, Washington-tp. who was arrested on September 24, charged with shooting with intent to kill R. C. Hylan, will be tried before the petit jury next Monday.

Clark's arrest followed a dispute between him and Hylan, during which Clark procured a shot gun, and shot and seriously wounded Hylan. The shooting occurred on a fruit farm two miles west of Wakatomika.

Clark was given a hearing at that time, and was released on $1,000 bond

Constable E. V. Almack, who was arrested some time ago, charged with stealing coal from some cars near Clowville, will be tried before the petit jury Tuesday, January 15.

Lewis Metcalf, Coshocton, will also be tried next Tuesday. Metcalf was arrested some time ago after a fight between John Wilson and himself, in which it is said Metcalf used a razor. Wilson was slightly wounded. Metcalf was arraigned before Mayor Fish at that time, and was bound over to the grand jury. His charge is cutting with intent to wound

FALL OF FALSE ROOF BREAKS AN ANKLE FOR MINER

James Davis, 20, son of Will Davis, Tyndal, received a fracture of his left ankle as a result of an accident at the Barnes coal mine at Tyndal Thursday afternoon. A false roof fell on him.

Davis was removed to the City hospital in Hanlon's ambulance shortly after the accident happened. Dr. Lister Pomerene attended the injured man at the hospital.

LEAVES HOSPITAL

Howard Samuel Beall, 3, son of Mr. and Mrs. Willard Beall, of Keene, has been dismissed from the City hospital.

Bernard Strouse, 1 year old, Tiverton-tp, has been dismised from the hospital. The infant was cared for at the hospital for the past six months, while the mother was taking treatment in Massillon.

Recovering From Operation

Mrs. Albert Chaney, Roscoe, was recovering Thursday from an operation for the removal of her appendix at the City hospital Tuesday. Dr. J. G. Smalley, Dr. J. W. Shaw and Dr. E. C. Carr performed the operation.

OLD AUTO TAGS GOOD ALL MONTH

COLUMBUS, Jan. 10.—Secretary of State Brown this afternoon announced an etension to February first next, of the time limit during which Ohio autoists will be permitted to use their 1923 automobile license tags.

COLD WAVE IS COMING FROM WEST

CHICAGO, Jan. 10. — A new cold wave was sweeping down from the northwest and is due to reach the Great Lakes today in its march east and south. Snow was scheduled to follow in the footsteps of the drop.

The temperature will not approach the low marks set in the recent sub-zero spell, when forty below was reached in northwestern states and the coldest weather in 12 years was experienced in Chicago, but probably will reach zero tomorrow night here, it was said.

The wave comes as a surprise attack, contrasting with the scheduled march of a week ago. The present center of barometric pressure originated along the Mackenzie river in western Canada where there are no observation stations to give warning.

The drop originated in Waska, where 12 stations gave instant warning of weather changes by wireless.

EXECUTOR FILES ACTION ON NOTES SECURED BY LAND

L. C. Gamertsfelder, executor of the estate of William Gamertsfelder, deceased, has filed a petition in common pleas court vs. E. H. Tish and Laura E. Tish, Jefferson-tp.

The petition states that on November 15, 1919, the defendants made and delivered to William Gamertsfelder, eight notes of $1,000 each. At the time the notes were delivered, the defendants, to secure payment, executed and delivered to William Gamertsfelder, their mortgage deed conveying to William Gamertsfelder, some real estate in Jefferson-tp. The real estate includes three different tracts and contains in all about 200 acres.

The plaintiff states that $916.58 is due on the first note, and that no part of the other notes has been paid.

The plaintiff asks judgment against the defendants for the sum of $7,000 with interest beginning November 15, 1923. He also asks a decree for the sale of the lands according to law, and the application of the proceeds to the payment of the judgment.

L. N. Staats represents the plaintiff.

STATE SPEAKER URGES CARE OF PUBLIC HEALTH

Commends Kiwanis Club for Interest Shown in School Pupils

"The first step in health work in Coshocton-co is to form a real health department in Coshocton," said Dr. F. G. Boudreau, of the Ohio Department of Health, Columbus, in his talk to the Kiwanis club at their meeting held at the Country Club Wednesday.

The subject of Dr. Boudreau's talk was "Good and Bad Investments in Public Health."

He cited the experience of the Panama Canal zone, which was transformed from a place of tropical pestilence to the safest place on the globe for civilized man. "This was done by a proper investment of brains, time and money in public health," he said.

Dr. Boudreau then took up the subject of milk, showing the advantages of proper inspection of dairy farms. He said "Milk is one of the best foods, but is also the most dangerous if inspection is not practiced." He told of the experience of Piqua, Ohio, where an extensive epidemic of typhoid fever occurred because of not having inspection. He also told of the epidemic of diphtheria at Strasburg

(Continued on Page Five)

PRAYER MEETINGS IN 3 CHURCHES THURSDAY EVENING

Union prayer meetings will be held in three churches this evening at 7:30. Locations have been selected with a view to the convenience of the people of various sections of the city. Members of the different congregations will attend the service nearest their homes.

Rev. W. B. Winters, Rev. M. W. Wappner and Rev. C. J. McGee will be in charge of the service in the United Brethren church; Rev. I. M. McVey, Rev. Paul Salesle and Rev. J. S. Ehrheart of the one in the First Christian church and Rev. W. M. Hart, Rev. E. O. Vice and Rev. J. A. Speer in the Presbyterian church. The pastor first named in each group will preside.

The meetings already held this week reveal an awakening interest in the period of simultaneous gospel services which are to be held for two weeks, beginning next Sunday.

ACCOUNT FILED

The first and final account of the estate of Sarah A. Wilson, deceased, has been filed in probate court by David Zimmerman, administrator.

SCHOOL BOARD MEMBERS ARE SILENT ON RUMORED MOVE TO ASK CLIFTON'S RESIGNATION

Neither confirmation nor confutation of the rumor that Superintendent O. B. Clifton has been served notice to submit his resignation and that his successor for the remaining months of the year has been virtually selected by the three new members of the city school board, could be secured from interviews with these members, Thursday.

Superintendent Clifton, asked Thursday whether he had received any such notice or whether he knew of any such action being contemplated, replied, "No."

The superintendent said he had heard the rumor, but that no word of any such move had come from an official source.

"It is a false rumor," he said. "I have not been served any such notice, nor do I see why I should be."

The only information obtainable from the members is that "no official action has been taken nor can be until at the next regular meeting of the board, January 18."

At this meeting, the members stated, the policy of the board with regard to both Mr. Clifton's continuation in office for the remainder of the school year and other matters, will perhaps be outlined and a general statement concerning the financial status of the city board of education at that time made public.

Mrs. W. B. Miller, newly elected clerk of the board denied that concerted action has been taken by the three new members of the board to oust Clifton, but intimated that the matter will be given an airing at the meeting, January 18.

She stated that following the January 18 meeting she expects to submit for publication an itemized statement of the financial condition of the board at that time.

Charles Cooper stated that the proposition of an agreement between the three new members to ask for Clifton's resignation at this time was "foreign" to him.

He said, however, that three school men from out of Coshocton have made application to him for the position of superintendent of the city schools, in the event Clifton is dismissed.

Following up the reference in Wednesday's issue of the Tribune regarding the financial problems of several city school districts in Ohio, a dispatch came Thursday stating that in an effort to prevent threatened closing down of public schools in Union-co, Director of

(Continued on Page Eleven)

DEMOCRATS AND INSURGENTS UNITE TO DEFEAT TAX RATES PROPOSED IN MELLON'S PLAN

President's Warning Against Tinkering Goes Unheeded As Popular Sentiment Dooms Mellon Rates, Favoring So-Called "Millionaire Incomes"—Republicans Privately Concede Defeat—Compromise Plan to Be Offered

WASHINGTON, Jan. 10. — The Mellon plan of tax reduction has met such formidable opposition in both senate and house that Republican leaders were privately conceding today it cannot be passed in its present form.

Congress will reduce taxes. That much is approved by all factions.

And the program laid down by Secretary Mellon probably will afford the basis of reduction. But the coalition between Democrats and LaFollette insurgents, now a matter of record, has virtually assured the defeat of many of the Mellon rates.

Republican leaders are not acknowledging defeat publicly as that would be "bad strategy" but in the privacy of cloakroom and conference rooms it is conceded.

As a result of the developments during the week that congress has been back from the holidays, the consensus among Republicans, Democrats and insurgents today was that as finally adopted tax reduction will represent a compromise between the Mellon plan and Democratic plan—particularly with respect to surtaxes on large incomes.

Secretary Mellon proposed these surtaxes be reduced from 50 per cent to 25 per cent. The Democrats proposed 44 per cent. The LaFollette insurgents want 65 per cent. As matters stood today, it appeared probable to both Democrats and Republican leaders that a compromise between 25 per cent and 44 per cent is the most likely solution and the suggested figure is 40 per cent.

While the Republicans are in no mood to lose control of the situa-

(Continued on Page Thirteen)

ROUND WORLD

SAN SEBASTIAN, Spain, Jan 10- Nine persons were drowned when the ship Vicentita was sunk by a storm off this port today.

ROME, Jan. 10—Socialist deputy Mingrino was arrested today charged with selling cocaine.

CAIRO, Egypt, Jan. 10—The Egyptian government today decided to censor dispatches from Luxor to the London Times because an official communique said that Tutankhamen's mummy would remain in the tomb because King George of England, desired it. This statement incensed the Egyptian officials.

LERIDA, Spain, Jan. 10—Unknown persons today attacked Jose Queralte, one of the twenty winners of the second prize in the Christmas lottery. The lottery check was stolen.

CONSTANTINOPLE, Jan. 10—Colonel Clayton Kennedy, representing the Ottoman-American Development Company, arrived in Angora today to protest against the cancellation of the concessions awarded to the Chester group.

POPULAR TALES OF GETTYSBURG ADDRESS UPSET

Written in Washington and Revised Says U. S. Librarian

WAS APPLAUDED

Congressional Library Has Sheet Displaying Four Versions

BY H. K. REYNOLDS

WASHINGTON, Jan. 10—Every schoolboy knows by heart the story of the writing of Lincoln's famous Gettysburg address—how it was written on the back of an old envelope while the President was aboard a train en route from Washington to the Pennsylvania battlefield.

And of no less fame is the story of the absolute silence in which Lincoln's remarks were received and how, when he had finished, the vast crowd stood silent for many minutes, in solemn homage, before it burst forth in tumultuous applause.

All that, says George Moore, the matter-of-fact and iconoclastic chief of the Division of Manuscripts of the Library of Congress, in his annual report, Moore declares the address was written at the White House in Washington on the President's lap and was not "Gettysburg before delivery. As to the manner in which the address was received, Moore states briefly:

"Every sentence was cut with applause."

And the Lincoln myth, Moore goes the way of George Washington's cherry tree.

The Lincoln collection in the Congressional Library was added to during the last year by the President's son, Robert Todd Lincoln, now a resident of Washington.

The papers which he deposited have been in the library since 1919, but no announcement was permitted until the gift had been

(Continued on Page Two)

BIRTH NOTES

A daughter was born Thursday to Mr. and Mrs. Fred Gaver, of Chili.

A daughter was born to Mr. and Mrs. Ray Roof, near Plainfield, Wednesday.

INSTALLATION OF GRANGE OFFICERS HELD WEDNESDAY

At the regular meeting of Oak Grove grange, Wednesday evening, the annual installation of officers was held, in charge of Past Master George Stonehocker, assisted by Mrs. H. L. Miller. Those of the officers-elect for the coming year who were taken thru the official installation exercise are Jesse Leavengood, master, Mrs. Francis McGuire, lecturer, Jay Long, steward, Raymond Geib assistant steward, Mrs. J. J. Bowen, chaplain, H. L. Miller, secretary, Harry R. Caton, gatekeeper, Margaret Shumaker, Ceres, Fanny McGuire, Flora and Edna McGuire lady assistant steward.

Mrs. J. J. Bowen, chairman of the community survey committee, submitted a list of quite a number of residents of the Oak Grove vicinity, living within some three miles of the grange hall, who, tho non members of the grange, could, in the opinion of the committee, be desirable members. Those persons will be solicited for membership.

Following an interesting literary program, Mrs. Francis McGuire, the lecturer, suggested such an interest be held among the members of Oak Grove grange during the next few weeks. After a discussion and favorable vote on the proposition, Jesse Leavengood, the master, appointed as a committee to decide upon the nature of the contest, arrangements to be made at the next regular meeting, Wednesday evening, January 23, H. L. Miller, George Stonehocker, J. J. Bowen, Mrs. Francis McGuire and Fanny McGuire. R. C. Stonecipher also recommended that members of the vicinity attend Farmers week at Ohio State University, February 4 to 8, and urged all farmers who can to attend the farm accounts schools to be held at the Coshocton-co Farm Bureau office, January 10 and 11.

At a late hour refreshments were served those present by the sisters of the grange.

SON BORN

A son was born Thursday to Mr. and Mrs. Emory W. Schlupp, south Fifth-st.

NewspaperARCHIVE®
NewspaperARCHIVE®

Don't Forget ROSE BROS. Big Furniture Sale Starts Thurs. A. M.

BIGGEST FURNITURE REDUCTIONS IN THE HISTORY OF COSH. CO.

PASTIME *Tonight & Tomorrow*

BACK AT POPULAR PRICES

DOUGLAS FAIRBANKS in "ROBIN HOOD"

UTAHNA *Tonight and Thursday*

Jack Hoxie

"CUPID'S BRAND"

A western thrill story that combines mystery with a brand of romance and adventure.

ALSO GOOD SCREAMING TWO-REEL COMEDY WITH BABY PEGGY

in "NOBODY'S DARLING"

EXTRA SPECIAL FRIDAY AND SATURDAY

Carl Laemmle presents

Hoot Gibson

Here he is again—The king of the outdoors in his greatest outdoor action romance.

"THRILL CHASER"

NEWEST NOTES OF SCIENCE

By adding 12 per cent of chromium and a minute quantity of tungsten or manganese to nickel steel a Swiss scientist has invented an alloy that does not expand or contract under temperature changes.

A single silk worm has been known to spin 4000 yards of thread.

A Florida inventor's barrel heading press is operated by pressure from pumped oil.

The wings of a German airplane are hollow and are filled with compressed air to stiffen them.

Altho Bolivia has yielded many millions in gold since the Spanish conquest in 1540 the greater part of its mineral wealth is believed to remain in the ground.

In a new crankless ice cream freezer ice and salt are packed in a tube extending thru the mixture to be frozen as well as around it.

A coal field that has been discovered in the Chinese province of Shantung is estimated to contain an immense amount of smokeless fuel.

Gasoline consumed annually by automobiles in the United States would fill a lake covering three and a half acres and three miles deep.

Of Swiss invention is a concrete mixer in which the cement is sprayed by air over a wet mixture of sand and stone while it is in motion.

A New York man is the inventor of a folding rack to be hinged to a window sill from which a family's washing can be hung to dry.

Extensive deposits of a gypsum have been discovered in two locations in Ireland and a plaster of Paris factory will be established.

Claimed to be more sanitary than a shaving brush is a new device that spreads lather on a man's face when a rubber bulb is pressed.

Tests in Sweden have shown a 30 per cent saving in motive power by the introduction of ball bearings in heavy horse drawn vehicles.

The discovery of a sixth sense which enables its possessors to perceive the truth in other persons is claimed by a French scientist.

Altho a tow bag is made of comparatively light paper its top is so reinforced that holes can be cut near the edge to form a handle.

An international exhibition of dairy products and equipment will be held in April at Milan under the auspices of the Italian government.

A mask that has been invented to protect a man against carbon monoxide, the most dangerous and insidious of industrial poison gases, is equipped with a device showing how long the chemicals it contains will absorb the gas.

Of English invention is a crank operated utensil that mixes beverages more rapidly than a hand shaker.

German inventors have patented a soap which contains no alkali but in which a large proportion of sugar is used, giving it exceptional cleansing qualities and a mild effect on garments.

A new explosive for blasting is claimed to equal dynamite for strength, speed, resistance to moisture, sensitiveness and stability, while it is non-freezing and its fumes do not cause headaches.

The proposal to establish a powerful radio broadcasting station at Delhi was abandoned when it was found that planned 500 word news programs, if translated into India's many languages, would require 24 hours to transmit.

With a new attachment paper can be fed into typewriters from rolls or long sheets folded fanwise to save the time of typists.

The Australian state of Tasmania has a state owned hydro-electric power system that is reaching out to cover the entire island.

A rubber cushion containing air under pressure features a shock absorber for light automobiles that a Los Angeles man has invented.

The French administration has built more than 1200 miles of roads in Morocco, most of them with camel drawn rollers.

Appointed Red Sox Manager

COPYRIGHT, KEYSTONE VIEW CO., NEW YORK

Lee Fohl, former manager of the St. Louis Browns, who has consented to lend his managerial presence to the Boston Red Sox during the 1924 season. Fohl will succeed Frank Chance, and there is little doubt but that he will make a first rate team out of the "bean-eaters."

THE BEST STORE

FOR MEN and BOYS.

It will pay you to shop here.

Swihart-Rice

Selby Bldg.

Central Plumbng Co.

Plumbing and Heating

Phone 387

Admiral Palmer Named to Shipping Board.

Admiral L. C. Palmer

Rear Admiral Leigh C. Palmer, U. S. Navy, retired, has been named by President Coolidge to be chairman of the U. S. Shipping Board. Admiral Palmer served during a greater part of the World War as chief of the Bureau of Navigation.

PREDICT HUNTER MURDER SUSPECT WILL BE FREED

CANTON, Ohio, Jan. 9—Louis E. Griffith, Canton manufacturer will not be held by police for any length of time in connection with the death of pretty Ruth Hunter, 19-year-old girl whose dead body was found on the Richville Rescharban road last Wednesday night.

This is the opinion of persons who have followed closely the grilling that Chief Langal and his colleagues started Tuesday morning, following Griffith's arrest on suspicion in order to investigate further Griffith's whereabouts on the night the body was found.

Nothing the police have done has shaken the man's composure. He is living steel. Griffith manufactures an automatic furnace stoker. He is on the verge of becoming rich, for the product is successful. Even more automatic than his stoker has been, this department since the police took him in charge.

It is expected that he will be released some time today.

BIRTH NOTE

A daughter was born to Mr. and Mrs. Leonard Zetty, Canal Lewisville, Tuesday.

HAS SMALL POX

John Richcreek is confined to his home in the Branch church vicinity, suffering from small pox.

BARRING OF FILMS WILL NOT DISRUPT PASTIME BOOKINGS

The action of State Director of Education Vernon M. Riegel Wednesday in forbidding the showing of moving picture films in Ohio in which appears either Mabel Normand or Edna Purviance will not interefere with the pictures booked at the Pastime or Utahna theatres, it was announced Wednesday.

Neither of these theatres has any picture booked in which Miss Purviance takes a leading part. One picture, "Mickey," in which Miss Normand is featured, is boked at the Pastime for a date in March, but will be held up pending settlement of the case growing out of the shooting of Courtland S. Dines by Miss Normand's chauffeur in Los Angeles on New Year's during the progres sof an alleged drunken party in Dines' apartment, at which the two film actresses were guests.

"Mickey" was booked by the Pastime management the day before the shooting occurred, according to Paul Barcroft, one of the owners of the Pastime.

FEDERAL PRISON FOR WOMEN WILL BE ESTABLISHED

WASHINGTON, Jan. 9—The establishing of a new federal prison for the confinement of women, was authorized today in a bill passed by the senate.

Th eprison with an industrial farm attached would be located in the east, the site to be selected later.

The bill was sponsored by Senator Curtis, Republican, of Kansas who told the senate that crime had increased among women "100 per cent in the last ten years."

SON IS NAMED

The son born to Mr. and Mrs. Charles E. Emig, R. F. D. has been named Charles Wade.

Electrical equipment will be used for the first time in Mexico in drilling the first oil well officially permitted in the state of Puebla.

With a top of the usual size and number of burners, a new gas range when idle can be turned back against a wall, extending but a few inches.

Leaders in Mexican Revolution.

Gen. Guadalupe Sanchez, commander-in-chief of the de la Huerta revolutionary troops in Mexico, is given credit for being the brains of the revolt. He is ably seconded by General Lopez de Lara, former Governor of Tamaulipas, now in control of the valuable oil regions.

WHY BANKS?

LESSON II

By J. H. PUELICHER, Chairman, Committee of Public Education, American Bankers Association.

J. H. Puelicher

Why does *Government* charter banks,—simply to make money for *stockholders*, or because banks are needed *by the public?* What is a bank? Text books say, "A bank is a *quasi-public* corporation, *chartered* by State or Nation, to receive deposits and make loans."

STOCKHOLDERS = owners.

QUASI-PUBLIC = *semi-public*,—that is, owned by private stockholders, but regulated by government to see that the depositors' money is safely loaned.

STATE BANK CHARTER = privilege, grant or right to do a banking business under supervision of the State Banking Commissioner.

NATIONAL BANK CHARTER = grant to do business under supervision of the Federal Comptroller of the Currency.

SUPERVISION = the sending by government of examiners, at least once a year, into a bank without notice, to count its cash, examine its loans, bonds and mortgages, and see if its books are correct.

Banks can do only those things permitted in their charters. No business is more closely watched and regulated by State or Nation. Banks cannot, therefore, be run simply to make money for stockholders, but are chartered to meet the needs of the people and are held to that purpose by government supervision.

BRITISH LABOR PARTY HAS PLENTY OF ABLE LEADERS

LONDON, Jan. 9—"First class brains" are available for the first English Labor Government, when it comes.

All present signs portend a Labor Government in Engand early in the new year and speculation upon the Labor Cabinet is one of the chief diversions of the politicians.

There is no lack of real and recognized ability in the Labor Party, and those who have sneered at the lack of "first-class brains" in the two latest English governments will not be able to sneer at the Labor Cabinet for the same reason.

The advent of Labor to Downing Street will not alone mark a great advance for the party, but it will mark a tremendous advance for the women in English politics, for a Labor Cabinet is almost certain to have one portfolio held by a woman. Miss Margaret Bondfield will undoubtedly have a portfolio and Miss Susan Lawrence will probably be given an Under-Secretaryship.

Ramsey MacDonald will of course become Prime Minister under a Labor Government. Viscount Haldane will become Lord Chancellor and Patrick Hastings, one of England's most brilliant lawyers, will become Attorney General.

Other posts are a matter of conjecture, but it seems probable that the remainder of the slate may be filled as follows:

Lord Privy Seal and Leader of the House of Commons, J. R. Clynes.

Chancellor of the Exchequer, Philip Snowden.

Home Secretary, J. H. Thomas or Sidney Webb.

Board of Trade, Frank Hodges or Stephen Walsh.

Foreign Office, Arthur Ponsonby or Tom Shaw.

Colonies, E. D. Morel.

India Office, Josiah Wedgewood or Ben Spoer.

Ministry of Education, Arthur Greenwood or Charles Traveiyan.

Ministry of Health, Miss Margaret Bondfield.

War Office, J. H. Thomas or J. R. Clynes.

Admiralty — Colonel Josiah Wedgewood or Arthur Henderson.

Labor, Arthur Bowerman or Sidney Webb.

Solicitor General, E. G. Hemmerde.

Ministry of Agriculture, George Edwards.

Ministry of Mines, Vernon Hartshorn.

Ministry of Transport, Harry Gosling.

Undoubtedly opposition politicians would sniff at such a cabinet as this, but they must admit that such names as Philip Snowden, Ramsay MacDonald, J. R. Clynes, Sidney Webb, Margaret Bondfield, Colonel Wedgewood and Viscount Haldane command respect thruout the length and breadth of England.

Labor will not be caught napping. Already the "first class brains" of the party have been mobilized for service if the call comes, as it now seems certain it will.

Heads Separatist Movement

COPYRIGHT, KEYSTONE VIEW CO., NEW YORK

Herr Deckers, a merchant, who heads the movement to declare a separate Rhineland Republic at Aix-les-Chapelle, the great German thinish town now under Belgian observation. He has received protection from French and Belgian police, but is facing a crisis as many of the citizens are remaining faithful to the Reich.

ILLINOIS MILITIAMEN

(Continued from Page One)

en and in some cases burned down residences.

"If such charges were true, the law enforcement people of Williamson-co would run us out of the county instead of supporting us wholeheartedly."

Young said that 15 of the most prominent citizens of Williamson-co had gone on his bond after a charge of assault had been brot against him.

A jury late yesterday acquitted Young in two minutes.

Sheriff Galligan, who sent the request for troops from his sick bed said he was "taking no chances" of a repetition of the Herrin massacre in which a score of miners were slain more than a year ago.

Deputy Sheriff John Layman substantiated the stand of his chief. "There are two factions in the county and mob violence was feared."

Advertise on the class page.

KNIGHTS OF MALTA

MALTA DEGREE

WED. EVENING, JAN. 9th

Special Business of Importance. Degree Staff and Companions Be Present.

J. A. LYNCH, S. K. C.

DEMPSEY-GIBBONS FIGHT SCHEDULED LAST WK. IN MAY

Firpo and Wills to Meet Champion Later in Summer

NEW YORK, Jan. 9. — Jack Dempsey and Tom Gibbons will meet in a New York ring, 15 rounds to a decision, for the world's heavyweight championship some time during the final week in May.

That much is in the bag. Slight details, such as Dempsey's share of the purse, the site of the bout and the possibility of political discountenance of all things pugilistic in the meantime, must be celared up but it is almost certain that Tex Rickard will be the promotor.

Gibbons is to be the opening number on Dempsey's calling list next summer. Luis Firpo and Harry Wills the other two.

Firpo will be met on or about July 4 and Wills on Labor Day, if at all.

MOOSE MUSICIANS COMING FEB. 7TH

The Mooseheart Concert Company, a body of skilled musicians from the Mooseheart Home near Chicago, Illinois, will present a concert at the Sixth Street theatre Thursday, February 7, and will furnish the music for a dance to be held in Moose hall Friday night, February 8, it was announced today by S. J. Cardwell.

The company is nationally known, and the news of its coming here will be gratifying to Coshocton music lovers.

Cardwell stated that the amount cleared here will go toward keeping up the Mooseheart Home.

SUES KLAN FOR ATTORENY FEES

COLUMBUS, Jan. 9.—Property in Ku Klux Klan headquarters here today was attached by Sheriff Holycross in connection with the suit of Attorney N. P. Willis, Columbus, who alleges the Klan organization here owes him $911 for services as counsel.

The attached property comprises office equipment and Klan paraphernalia.

Willis named Andrew E. Biggerstaff, Grand Dragon of the "Realm of Ohio" and Howard Myers, Klan officer, as defendants.

PROPOSES MEANS TO END DEADLOCK

WASHINGTON, Jan. 9. — Senator Dill, Democrat, of Washington, today introduced a resolution in the senate which would allow the Interstate Commerce Commission to meet and elect its own chairman from one of the members.

The resolution is designed to break the deadlock over the election of the chairman which has prevailed ever since the senate convened last December.

CITY MARKET

"The Food Center"

Fresh Beef Liver Lb.	10c
Shoulder Pork Steak, Lb.	15c
Tender Chuck Steak, Lb.	18c
FRESH OYSTERS	
Fresh Country Eggs, dozen	42c
Sun Maid Raisins pkg.	14c
Aunt Jemima Pancake Flour pkg.	14c

YELLOW FRONT

COR. SIXTH & MAIN

Any Sized Order Delivered for 5c. Telephone 1517

PHELPS IS FINED FOR FIGHTING

Following a fight at the Mona cafeteria, Hickory-st, Tuesday evening, Charles Phelps was arrested by Officer Hagans on a charge of disturbing the peace.

He was arraigned before Mayor Heaton, pleaded guilty to the charge, and was fined $10 and costs, in all $13.60.

JC Penney Co. 1475 DEPARTMENT STORES

Comparative Prices and Values Are Not Confidence Builders

This Store and its associate Stores throughout the United States, agree with the decision of the National Vigilance Committee, charged to create maximum public confidence in Advertising, that "a comparative price is a statement of fact," which must be determined by actual comparison or otherwise it is not always true in fact—"a comparative value is a statement of opinion," thus always being open to a question of doubt.

The actual worth of our goods is expressed by our prices and thus we do not name comparative prices or comparative values.

We believe Truthful Advertising is the Only Advertising worth while.

JC Penney Co.

24.75 Nation-Wide Values

Men's Suits

Three-button, single breasted, all-wool worsteds and serges; in grey, brown, and blue. Big Suit value.

19.75 Nation-Wide Values

Ulsterettes

For men and young men—double breasted; belted; 44-inches long; all wool; brown, tan and grey.

2.98 Nation-Wide Values

The "Ruffian" Hat

For men—rough finish, satin lined; colors; peacock mixture, sand mixture, or grey mixture.

3.98 Nation-Wide Values

Men's Shoes

Mahogany; perforated whole quarter and tip; half rubber heel; welt sole. Sizes 5 to 11. Widths B to D.

1.98 Nation-Wide Values

Men's Pajamas

Amoskeag cloth, shadow stripe effects, military collar, four silk frogs. Cut over famous Penney Jumbo pattern.

Tomorrow, Last Day to Discount Your Electric Bill *OFFICE OPEN UNTIL 8 P. M.*

NewspaperARCHIVE® NewspaperARCHIVE®

One Week Only!

Look for this Sign

SPECIAL
Bars of
3 CREME OIL 25¢
THE CREAM OF OLIVE OIL SOAPS
and another Bar FREE!

For a limited time—by special arrangement with the manufacturer, all dealers in this city and vicinity are offering a full size cake of CREMEOIL Soap to every purchaser of three cakes at 25c. The manufacturer knows how fast this delightful toilet soap makes friends and wants 50,000 new acquaintances in this city. Pages would be needed to tell about CREMEOIL —*the Cream of Olive Oil Soaps,* but you must actually *use* the soap to fully appreciate how *good,* how *pure,* how *genuinely efficient* and *soothing* a toilet soap can be. It's the ideal soap for Everybody, Everywhere, Everyday.

There's a Dealer Near You - Go In - or Phone Your Order!

Remember—simply buy three cakes of CREMEOIL for 25c and you get an extra cake FREE. And what soap! Olive Oil and other choice ingredients, perfectly blended and highly refined. Rich creamy lather that cleanses thoroughly, yet with the gentleness tender skins appreciate.

This offer is time-limited—for one week only. So act at once! Phone your order today or go to any grocer or druggist—look for the special CREMEOIL sign in his window. Thousands will take advantage of this liberal offer—thousands of new and lasting friends will be made for CREMEOIL. Be one of them!

AT ALL STORES WHERE SOAPS ARE SOLD

Buy 3 for 25c

Enough for the whole family for many weeks. Mother will thank you—Dad will say "fine" —little Bobby or Mary will welcome the frequent toilette with CREMEOIL Soap.

Get one FREE

the city manager's office. Permits for $2,970,885 in new buildings were issued in 1923 as compared with $1,725,213 for 1922 and $742,241 the year previous.

ST. CLAIRSVILLE — Jefferson county contributed 145 persons to the grim reaper in tragedy, Coroner Arch L. Bell said here in his annual report of inquests. Murders and suicides were 14 each in 1923, and trains killed 21. Eleven persons were drowned and 11 died in mine accidents. Fires caused 10 deaths, and accidental shootings took a toll of three lives. Poison liquor claimed two in death.

MEDINA—Officers of the Medina county farm bureau were reelected at the election here President Robert E. Lance, York; Vice President Sidney Uhnck, Granger, were retained as were Charles Cady, Hinckley, as secretary, and Clyde T. Copley, Sharon, as treasurer.

ATHENS—Ohio University's new $250,000 gymnasium for men will be opened Jan. 19, when Wittenberg comes for an Ohio Conference game on the basketball court. It was at first intended that the Oberlin game of this week would be the opener, but the finishing touches on the structure are not completed.

LOGAN—Dry officers picked up J. W. Lunsford along the country road near Cola Valley and found liquor on him. He was fined $300 and asked for permission to go home and get the money. The officers went along. There they found more liquor, and another fine of $700 was imposed, Lunsford paying both assessments in cash.

BARNESVILLE — Approximately 200 creditors of the defunct National Bank of Barnesville have employed Attorney Robert Scott, Cambridge, to represent their interests in case federal authorities fail to act to protect depositors, it is stated. The bank failed Nov. 14, 1923, with deposits of more than $700,000, and no statement has been issued regarding the prospects of its creditors to receive any dividends.

LIMA—An attempt to arouse public opinion to assist in the better enforcement of the prohibition laws will be launched on Sunday, January 13, marking the close of three full years of nation-wide prohibition, in local churches. The call for the observance, sent out by the citizenship conference on prohibition enforcement last October in Washington, calls attention to the highly organized and well financed propaganda which, it is claimed, is being carried out against the prohibition amendment.

BUCYRUS — Alleging that a spark from a locomotive caused a fire which totally destroyed his manufacturing plant, Fred E. Patterson has filed suit against the Pennsylvania Railroad Co. for $21,138.86 damages.

TRADE MARK Manhattan

Shirts

Starts Friday Morning, Jan. 11; Ends Sat., Jan. 19th

Our entire stock of Manhattan Shirts at ridiculously low prices. Take our tip, buy these Shirts in half-dozen lots if you're after good ones at a good price.

You know Manhattan Quality—They are the best known and known as the best Shirt made.

$3.00 MANHATTAN SHIRTS.....$2.15
$3.50 MANHATTAN SHIRTS.....$2.65
$4.00 MANHATTAN SHIRTS.....$2.95
$5.00 MANHATTAN SHIRTS..... $3.65
$6.50 MANHATTAN SHIRTS $4.35
$7.50 MANHATTAN SHIRTS.....$5.65

The Hack - Lorenz Co.
The Value First Store — The Home of Quality

UNCLAIMED MAIL

Mrs Lesly Arnold, Miss Francis Baird, Mrs Silvia Carl Bradford, Miss Isabelle Best, Mrs Goldie Bower, Mr Wash Clark, Mr and Mrs C. C. Casgrove, Mr. and Mrs Carl W. Casgrove, Mr and Mrs J. T. Crimean, Thelma Derr, Mr and Mrs. John C. Doering, Mr and Mrs C. D. Fleming, Lewis Foster, Foresters of America, Mr. George W. Foster, Avenell and Mary Jean Foster, Mr. Clyde Graham, Mr L D Gray, Mr and Mrs John R Graves, Gordons, Mr. William Gleason, Mr and Mrs. R H Hamilton, Mr J Haskins, Mr R L Harris, Mrs. E J Hawkins, Mr. Wilber Hay, Mr and Mrs Vern Henderson, Mr Albert S. Higgin, Miss Violet Holdsworth, Special Delivery; Mr Walter Horn Mrs Mary Hocker, Special Delivery, Mrs Josephine Hoover, Mrs. Chas. Kail, A D Kreider, Miss Rose Lepley, Mrs. W. Lecompt, Mr Chester Lucas, Mr and Mrs Frank McPeck, Mr J. L. McCullough, Mr Joseph McGiffin, Mrs B F Mason Mrs Gustae Myers, Mrs Hester Mobley Miss Ida Lee Moore, Mrs L E Norris, Mrs George Neldon Miss Nellie M. Norris, Mr P O'Brien, Miss Zoe Page, Mr R B. Pomphin, Mr and Mrs Bob Poor, Mr. H. E Royer, Mr. O. H. Roberts, Dr and Mrs A B Roker Mr D C. St Claire, Mr Earl Slaughter, Miss Francis Stow, Mr Louis D Stow, Mr. Wm Smith and Family, Walnut st, Miss Mildred Smith, Mrs John Smith, Third st, Mr Lincoln Smith, Mrs Fannie Stunt, Miss Sybel Taylor, Mr Wm Taylor, North Fifth st, Miss Bernice Thomas, Mrs Raegel Thomas, Mr and Mrs. Ross Thompson, Mr and Mrs Carl Vance, Miss Catherine Williams, Mr. and Mrs. Howard Whitting, Hazel Wilson, Mrs Jennie Williams, H B. Wright, Mr. D. W Williams, Mr. Donald Whitcher Mr Samuel Young (2)

Royal Wardrobe Has Two Pairs of Pants

VIENNA, Jan. 10 - Austria's ex-Crown Prince Otto, ex-Emperor Karl's son, owns only two pairs of trousers, says a Vienna paper. A collection started for the benefit of young Otto in Paris raised about 175 million francs or $250, at the present rate of exchange.

In use on a Washington river, the first dredge to be operated by Diesel engines is claimed to use less than half the usual amount of fuel.

WHEN YOU CATCH COLD RUB ON MUSTEROLE

Musterole is easy to apply and it gets in its good work right away. Often it prevents a cold turning into "flu" or pneumonia. Just apply Musterole with the tips of the fingers. It goes all the good work of grandmother's mustard plaster without the blister.

Musterole is a clean, white ointment, made of oil of mustard and other home remedies. It is recommended by many doctors and nurses. Try it for sore throat, croup, cold on the chest, rheumatism, lumbago, pleurisy, stiff neck, bronchitis, asthma, neuralgia, congestion, pains and aches of the back and joints, sprains, sore muscles, chilblains, frosted feet, cold, etc.

To Mothers: Musterole is also made in milder form for babies and small children. Ask for Children's Musterole.

35c and 65c, jars and tubes, hospital size, $3.00

MUSTEROLE
WILL NOT BLISTER

Better than a mustard plaster

BUCKEYE BREVITIES

Gathered by I. N. S.

TODAY'S BRIGHT SPOT

Some generous citizen of Ostrander, Delaware county, is going to be called upon to maintain quarters for the village fire department.

The state examining board this week found H. W. Robinson, village clerk, spent $22 for rent of a storage space for the chemical engine. It cost him $1 a month, and is illegal under the state laws so Robinson may have to pay from his own pocket.

The expenditure was the only finding against the village, and until some agreement is reached, Robinson won't know where to put the fire apparatus, unless he takes it home with him.

Relief for coughs
Use PISO'S—this prescription quickly relieves children and adults. A pleasant syrup. No opiates. 35c and 60c sizes sold everywhere.

ELYRIA—Desire of foreign-born residents of Lorain county to become American citizens is increasing, it is evidenced in the filing of 397 first and 87 second class applications in local courts during the last three months.

WOOSTER — The blackest raccoon caught in this vicinity in recent years was the fruit of a night's hunt by William Myers and Alvin Manges. Their dogs killed the animal, whose pelt brought $12 from a buyer. The raccoon weighed 15 pounds and one of the finest specimens the buyer ever saw, he told the captors.

Coughing

Tires the old, lowers their vitality. The best standard family cough medicine for old and young

CHAMBERLAIN'S COUGH REMEDY

Good for every member of the family

SULPHUR SPRINGS — A fox hunt will be held here on Saturday, Jan. 12.

LIMA—This city enjoyed the greatest building boom in history during 1923 according to records of

Sure Relief FOR INDIGESTION

BELL-ANS
25¢ and 75¢ Packages Everywhere

Have your Cleaning and Pressing done at HOME in our new all-modern plant. Dyeing and Repairing

BESST DRY CLEANING CO.
124 South Sixth Street.
CALL 1566.

THE GEM THE WOMAN'S STORE

OUR ANNUAL

JAN. SALE

NOW ON

Every Winter Coat, Suit or Dress at

CLEARANCE SALE PRICES

Women and Misses can now make substantial saings on any winter article of wearing apparel in our store.

COME SATURDAY

THE GEM THE WOMAN'S STORE

Today, Last Day to Discount Your Electric Bill

OFFICE OPEN UNTIL 8 P. M.

NEWSPAPERARCHIVE® NEWSPAPERARCHIVE®

6th St., Theatre
THURS., FRI., SAT., 6:40 and 8:30

3-Acts of Vaudeville-3

SULLIVAN AND MACK, Musical Act
JACK DAVIS, Comedian, Singing and Dancing
DEMONTE AND GRACIA
Comedy.
FEATURE PICTURE AND A BIG COMEDY

PRICES
Lower Floor 50c
Balcony 35c
Gallery 25c
Tax Paid

JANUARY CLEARANCE

Smart Overcoats and Suits Underpriced!

IT'S CLEARANCE time with us—saving time for you. And you may come here now and buy the best-made, most stylish clothes at these cut prices—

$25 to $30 Suits and Overcoats **$20.00**

$35 to $40 Suits and Overcoats **$30.00**

$45 to $50 Suits and Overcoats **$40.00**

All are in this season's smartest models and weaves, in sizes for all men.

Lynde Clothing Co
"COSHOCTON'S BEST STORE FOR MEN AND BOYS"

PILES

Treated by non-surgical methods.
No detention from business.
No medicine to sell.
Consultation and examination free
All work guaranteed.
Call or write for free booklet

L. M. ROSS, M. D. 165½ N. HIGH ST. COLUMBUS, OHIO.

INTEGRITY Studebaker SERVICE

The 1924 Model
Studebaker Big-Six
Seven-Passenger Sedan
$2685
f. o. b. factory

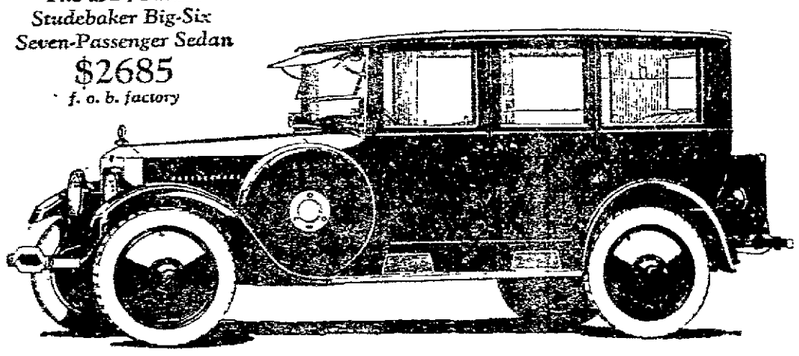

Into the Studebaker Big-Six closed cars have gone, without compromise or stint, the finest design, materials, workmanship and the best of Studebaker's 72 years' experience.

Nothing has been left undone to make them as fine enclosed cars as can be built.

Certainly no car performs more brilliantly or is more reliable. None possesses greater beauty or is more luxuriously comfortable. None is more enjoyable to drive or easier to steer—and none is more completely equipped.

To pay more is extravagance. To pay less means a sacrifice of service and comfort.

Phone or call for a demonstration.

Terms to Meet Your Convenience

STUDEBAKER

Coshocton Auto Sales Co.

THIS IS A STUDEBAKER YEAR

POWER COMFORT

NEWCOMERSTOWN HAPPENINGS OF LIVE INTEREST

By Staff Correspondent

VOTERS STRONG FOR CITY WATER WORKS

The water works proposition has been settled by the voters of Newcomerstown.

At the special election held Tuesday on the question of issuing $150,000 worth of bonds to purchase a water system in Newcomerstown the vote stood, 462 "for" and 28 "against." Only 490 votes were cast out of at least 1,200 voters in Newcomerstown.

This vote was made necessary by the fact that the first ballot at the 1922 election, was found illegal

Vote by precincts—Precinct No 1, 93 to 2, No. 2, 57 to 3, No. 3, 116 to 6; No 4, 114 to 9; No. 5 82 to 5.

COMMITTEES NAMED BY MAYOR OLIVER

The following committees have been named by Mayor M. L. Oliver for the ensuing year:

Purchasing—Starker and Peoples.

Ordinances—Tschudy and Starker

Town Hall — Vansickel and Tschudy.

Fire and Police — Neiderhauser and Ortt.

Finance — Peoples and Neiderhauser

Street and roads—Ortt and Vansickel.

C. T. Ortt is the new president of council.

Council will meet Monday night.

ROLLERS SUPPLANT THE ICE SKATES

Many boys and girls had donned their roller skates yesterday and Thursday This is due to the fact that Wednesday and Thursday possessed all the elements of spring days

Up until Wednesday fine skating was enjoyed in the vicinity of Newcomerstown. The ice had slowly begun to melt Wednesday. Now the younger set have changed over from ice skates to rollers.

Prevent Influenza

The Tonic and Laxative Effect of Laxative BROMO QUININE tablets will keep the system in a healthy condition and thus ward off all attacks of Colds, Grip or Influenza The box bears the signature of E. W. Grove 30c

COUGHS ARE DANGER WARNINGS

FATHER JOHN'S MEDICINE BUILDS HEALTH

NO DRUGS

OVER SIXTY-EIGHT YEARS OF SUCCESS FOR COLDS AND THROAT TROUBLES

LAST DAY FOR THE OLD TAGS

Today is the last day for autoists to secure 1924 licenses. J. T. Keist, local auto registrar has informed the motor owners.

The time was extended until January 10 and not to January 11. Mr. Keist has been informed. Violaters are subject to arrest tomorrow, if they drive their machines without a 1924 tag.

CURFEW TO RING

All boys and girls must be at home after 8 o'clock each evening or Marshal Joe Twyman may put offenders in jail.

The curfew ordinance has been resurrected by Mayor M. L Oliver and will be enforced by him providing the children do not comply with it.

The marshal rings the curfew bell each night at 8 o'clock. Unless the children are accompanied by parents, friends or relatives or are on some mission, they can't stay out later than 8 p. m.

C. OF C. BANQUET

The Chamber of Commerce was well represented at their banquet given Wednesday night. The luncheon was served in the M. P. church basement.

The members were addressed by Mr Simeral, of Steubenville. His talk was interesting and the members were well pleased with the address.

ASKS DIVORCE

Adultery is charged in divorce proceedings started in common pleas court Tuesday by William Sterns Newcomerstown, against Ethel Sterns. The couple have been married only sixteen months

William Russell Newcomerstown and William Parker, of Secatan, O. are named as co respondents.

VITAL STATISTICS

Clerk Harry Dilehay, local registrar, reports 111 births and 58 deaths in Oxford and Washington-tps during 1923. This report of births and deaths is the highest since 1907.

GO TO FLORIDA

Mr and Mrs. John Beauregard, Oxford-av, have gone to Florida, where they will spend the winter.

RETURNS HOME

Fred Smythe, who was operated upon at Mt Carmel hospital in Columbus two weeks ago, has returned home and fully recovered.

MARRIED MONDAY

William L Kinney, miner, Newcomerstown and Clara E. Miller, Port Washington, were married at New Phila, Monday.

PYTHIAN SUPPER

The Pythian Sisters will have a covered plate supper at their meeting on Friday evening, January 11.

PERSONALS

Mrs Albert Portz, of Fresno, visited his sister, Mrs. James King, Monday.

Roy Hildebrand, who is attending school at Columbus visited last week with Mr. and Mrs. Frank Wise, east Canal-st.

Mrs. Zara Abbott, Coshocton visited relatives in Newcomerstown last week.

P. Milligan was in Chicago, Ill. on business last week.

Franklin and Minimi Morris, of Cleveland visited last week with Mrs. Lucy Miskimen and Miss Bertha Miskimen.

Mrs. John Lower, of Fresno is visiting her aunt, Mrs. James King.

SAGE TEA DARKENS HAIR TO ANY SHADE

The use of Sage and Sulphur for restoring faded, gray hair to its natural color dates back to grandmother's time. She used it to keep her hair beautifully dark, glossy and attractive. Whenever her hair took on that dull, faded or streaked appearance, this simple mixture was applied, with wonderful effect.

But brewing at home is messy and out of date. Nowadays, by asking at any drug store for a bottle of "Wyeth's Sage and Sulphur Compound," you will get this famous old preparation, improved by the addition of other ingredients, which can be depended upon to restore natural color and beauty to the hair.

A well-known downtown druggist says it darkens the hair so naturally and evenly that nobody can tell it has been applied. You simply dampen a sponge or soft brush with it and draw this through your hair, taking one strand at a time By morning the gray hair disappears, and after another application or two it becomes beautifully dark and glossy

JCPenney Co 475 DEPARTMENT STORES

Everything to wear for Men, Women and Children

We Save You Money

ILLINOIS PLANS

(Continued from Page One)

$10,000 at its meeting to establish a central office, part of the duties of which will be to arrange for the radio lessons Numbers of schools in the State already have radio equipment, and others are expected to obtain sets when the lectures begin to go out regularly.

Thru the broadcasting plan the world's great men will speak directly to the entire body of Illinois pupils, according to its advocates. Statesmen, authors, artists, scholars and engineers visiting Illinois will be asked to talk to the State's children Sitting at their desks in widely scattered schools, the pupils will receive advice and instruction from the world's best brains. They will feel the force of the personalities that are doing the world's big jobs.

The voices of premiers and presidents will sound in country consolidated schools when the plan becomes operative, its promoters explained. Presidents of great universities will instruct in rural high schools. The inspiration of men of achievement will pulse thru every school building.

Educators attending the Illinois meeting expressed the opinion that radio receiving sets would soon become part of the equipment of first-class schools of the State. Even the smaller schools will have them, they predicted. Where school boards do not feel able to purchase the outfits school fairs and entertainments will provide the money, as already has been done for the purchase of motion picture machines in many instances.

The teachers were enthusiastic over the proposed new method of instruction.

"Education must claim its hour in the air," was the consensus of opinion.

Tribune Advertising is an Investment—Not an Expense

Big Savings In Seasonable Merchandise

LARGEST CHAIN STORE SYSTEM IN OHIO
COSHOCTON DRY GOODS CO.
319-321 MAIN ST. - PARK HOTEL BLDG.

Women's and Girls' High Shoes, values up to $6.00. Close Outs, Broken Lots— **$1.59**

Boys' School Shoes, regular $2.50 sellers, Close Outs— **$1.69**

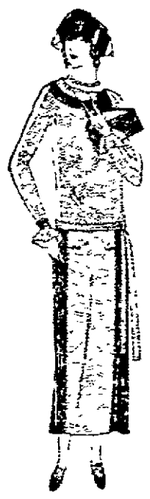

REDUCTION PRICES
COATS -- DRESSES
A SAVINGS OF 25%

Our policy of not carrying Women's Coats, Suits or Dresses from one season to another is always made effective by our drastic price reductions at this season of the year.

HIGH GRADE COATS

In a complete range of sizes for women and misses, in all the winter fabrics and colors. Coats of Bolivia, Normandy, Velour, Fur and Plush. Every new style feature.

DRESS REDUCTION SALE

You need not be a judge of values, the style, quality of materials and reduced prices will appeal. A positive saving. Choose from Canton Crepe, Silk, Poiret Twill and Tricotines.

MEN'S OVERCOATS
REDUCED PRICES

Warm, comfortable, serviceable, and good-looking plaid-back Overcoats; raglan, kimono, Piccadilly and more conservative models in neat plain shades and heather mixtures. Made with large convertible collars, patch pockets and belt. Some have satin sleeve and yoke linings; sizes 32 to 44 ..... **$18.95** **$21.95**

GIRLS' COATS

Sizes up to 14 years, several bargain racks of warm winter coats, Bolivia Velours, Camelaire, Tweed and Plaid fabrics— **$4.95 to $12.95**

QUEEN Quality

Low Shoes for Women and Miss. New arrivals of advanced spring styles in Pumps or Oxfords .... **$5.00** And Up

MEN'S SHOES

Endicott Johnson reliable make dress shoes in brown or black calf leather, welt soles and rubber heels. A $5.50 values, underpriced at **$3.98**

Children's SHOES

An outstanding bargain, Children's and Misses' School Shoes, of good quality calf leather over nature lasts, either black or brown. $3.50 value for **$2.49**

Boys' Mackinaws

Serviceable and dressy, all-wool plaids in dark colors, double breasted with large storm collars, patch pockets and belted models, 7 to 16 years. UNDERPRICED— **$6.95, $7.95**

BATH ROBES
FOR MEN AND WOMEN

Made of close-woven Beacon Blanket Cloth, in fancy floral, conventional and small check designs, medium and dark colors, roll and shawl collars, braid and satin trimmed, corded girdles, regular and extra large sizes **$3.69** **$5.98**

Children's Bath Robes $1.98

$1.00 Cotton Bats

Full comfort size, unfolds in one piece. Our Underselling Price **79c**

MEN'S SHIRTS

Wool Work Shirts in Navy, Khaki or Grey, $2.50 value **$1.98**

Outing Petticoats

Women's Grey Striped Outing Flannel Petticoats, cut full size. Underpriced **59c**

Nashua Blankets

Full bed size, single plaid woolnap blankets, $2.50 value **$1.98**

Men's Overalls

Jackson make, regular $1.75 seller; bib style, plain or stripe .. **$1.49**

Lumberman Sox

Heavy wool sox, extra long, to be worn with rubber boots **$1.39**

WOOL SERGE

40 inch, in all wanted shades. French dress serges worth $2 yd **$1.49**

Woolnap Blankets

Nashua plaid woolnap, size 72x84 inches, double blankets .. **$5.95**

Men's Union Suits

Fleece lined or ribbed fleece first quality, $2 value **$1.49**

POPULAR TALES

(Continued from Page One)

completed. The papers will not be open to inspection until 21 years after Robert Todd Lincoln's death

In response to the interest in the Gettysburg address, in connection with the building of the Lincoln Memorial on the banks of the Potomac here, a sheet has been prepared in the Congressional Library showing in parrallel columns, the four extant versions in President Lincoln's handwriting, together with the stenographic reports of the New York Tribune and the Massachusetts Commissioners.

"The children of John Hay," according to Moore, "gave to the library the original, written partly in the Executive Mansion and partly at Gettysburg, and also the fair copy of the original, made by President Lincoln before the delivery of the address. The two copies made by him for sale at the Sanitary Commission Fair in New York, and the Soldier' and Sailors' Fair, in Baltimore; the first is owned by United States Senator Henry W. Keyes, of New Hampshire, and the second by Dr William J. A. Bliss, of Baltimore."

WILL TAKE OFF ALL EXCESS FAT

Do you know that there is a simple, harmless, effective remedy for overfatness that may be used secretly by any man or woman who is losing the slimness of youth? There is; and it is none other than the tablet form of the now famous Marmola Prescription, known as Marmola Prescription Tablets. You can well expect to reduce steadily and easily without going through long sieges of tiresome exercise and starvation diet. Marmola Prescription Tablets are sold by all druggists the world over at one dollar for a box, or you can secure them direct from the Marmola Co., 4612 Woodward Avenue, Detroit, Mich., on receipt of price.

ANNUAL
CLEARANCE SALE
CLOSING OUT
Community Silver --- 20% OFF
50 YEAR GUARANTEE
MIRRO ALUMINUM and REED ENAMELWARE
15% Discount
HAWTHORNE HARDWARE CO.
345 MAIN ST.

NEWSPAPER ARCHIVE® NEWSPAPER ARCHIVE®

SOCIETY
Call Phone 205

Mrs. Dennis Wolfe, nee Bessie Denny, whose marriage was a recent event, was honored guest at a delightful evening party, Wednesday, with Miss Henrietta Clark, Miss Vesta Schumaker and Miss Helen Marquand as hostesses, in the home of Miss Marquand, in south Ninth-st.

An enjoyable feature of the evening was the surprise miscellaneous shower. Later the hostesses served delicious refreshments to Mrs. Wolfe, Mrs. Fred S. Wallace, Mrs. Sophia Busald, Mrs. Max Marquand, Mrs. D. D. Boyd, Mrs. Henrietta Neutse, Miss Nora B. Hall, Miss Anne Abel, Miss Ora Northup, Miss Ada Bucklew, the Misses Ruth and Leone Hines, Miss Hazel McEveny, Miss Clara Abel and Miss Bertha Bock.

The Rev. C. J. McGee, pastor of the United Brethren church officiated at the marriage of Miss Thelma Hoyt, daughter of Mr. and Mrs. C. H. Hoyt, 7502 east Chestnut-st and Harold A. Harden, son of Mr. and Mrs. Roy Harden, Chestnut-st.

The ceremony was read at 10:20 o'clock, Thursday morning, in the church parsonage. Miss Bernice Hoyt, cousin of the bride and William Carpenter, attended the bridal couple.

The bride looked lovely in a brown chiffon velvet dress with gold lace trimmings, wearing hat and accessories to correspond and carrying pink roses and narcissus.

Honoring Mr. and Mrs. Harden, the bride's parets entertained with an informal luncheon, at home.

Mrs. Hardin attended the Coshocton high school where she made for herself many friends. For the past three years she has been engaged as stenographer at the Buckeye Leather Company.

After a several days wedding trip to Akron, Mr. Harden and his bride will return and make their home for the present with the latter's parents. Mr. Harden conducts a grocery store in east Chestnut-st.

Mrs. T. S. Ward and daughter Miss Thelma, 433 outh Seventh-st, have returned home from a short outing in Columbus.

Honoring Miss Nelle Brinckole of Cleveland, Mrs. Ramey Curtis, 514 Chestnut-st, entertained with two tables of bridge at her home. Mrs. Reid Wilkin held top score, while the guest prize went to Miss Brinckloe. Following the game, delicious refreshments were served by the hostess.

Members in the Junior Woman's club are completing plans for an evening social meeting, Wednesday, January 16, in the home of Mrs. James V. Carton, 368 south Fourth-st.

Mrs. Harvey West, 942 East Main-st, was hostess Monday evening to the members in the N. Y. B. club.

Enjoying her hospitality were Mrs. Jay Kitchen, Mrs. Frank Vance, Mrs. Carl Whittaker, Mrs. Edward Jacobs, Mrs Ortello West, Mrs. Elmer Stover, Mrs. Jesse Shaw, Mrs. Eber English, Mrs. Ernest Jacobs, Mrs Charles Brink, Mrs. Lester Hamilton, Miss Emma Schlarb and Miss Mildred Snoots.

Miss Veronica Hanley, 803 Chestnut-st, is entertaining as her house guest for a few days, Miss Nelle Brinckloe, of Cleveland.

Mrs. C. E. Anderson and Mrs. Hugh M Hay, 332 Mulberry-st, spent Wednesday in Columbus

Albert Royer, Realty Flats, Main-st, returned home Thursday morning from a business trip to Columbus.

Mr. and Mrs. Paul H. Conner, 397 South Lawn-av, had as their guest, Wednesday, Mrs. Laura McClelland, of Zanesville.

Mrs. Fred S. Wallace, 718 Main-st and Miss Carrie B. Glass, 1005 Adams-st, motored to Cleveland, Thursday, for a few days stay.

Before returning home, Mrs. Wallace will visit her son, William, who is enrolled at Oberlin College.

After visiting in the home of Mr. and Mrs. E W Heinke, 448 Chestnut-st, Mr. and Mrs. William Valentine returned Wednesday morning to their home in Mars, Pa

The Ladies Aid society of Grace M E church will pack a box of fruit and jelly, for t. Luke's hospital Cleveland, Friday afternoon, January 11, at the church.

Miss Sarah Jane Conley, 1138 Orchard-st, returned Wednesday evening fro ma fortnight's stay with her parents in Lockport, N. Y.

Mrs. Joseph Elder and Mrs. Eli Friedli, of Walhonding, spent Thursday in the city, shopping.

Mrs. Mattie Barnes, Locust-st, received a box of oranges from her cousin, Mrs Harrison Hagelbarger, of Nocotee, Fla.

Mr. and Mrs Thomas Williams, of Linton, Ind., will return home Thursday evening, after a three weeks stay with the former's parents, Mr. and Mrs. John Williams, 209 south Fourth-st.

Mrs. John Williams will accompany them home for a visit.

KILL THAT COLD
FIGHT WINTER ILLS
Guard Against "Flu" or Pneumonia

"I am near 60 years, but I feel as young as I did at 30. I take a cupful of Bulgarian Tea once or twice a week. It keeps me healthy and strong and makes me feel young again," said H. H Von Schlick, manufacturer of Bulgarian Herb Tea.

To break up a bad cold you must take a cupful hot at bedtime Bad colds often turn into influenza or Pneumonia and thousands die every year. This Bulgarian Tea will do for you what it has done and is doing today for millions of people It will keep your system in perfect physical condition. Get a box from your druggist today.

BEAUTY IN FOOTWEAR

$8.00

Here is presented one of our newest designs — Patent Colt trimmed with dull leather.

New short round toe. Spanish heel of moderate height.

Hardly a week goes by without some new style being shown here. Watch our windows for the new fashions.

Sale of Women's Low Shoes
$4.95

In this group are strapped styles in suede, patent or satin as well as the favorite Oxford Styles in black or brown kid leathers. Every pair a true bargain at $4.95.

We Are Agents for "GORDON" Hose
Try this Make for Your Next Pair

CANTWELL'S
SHOES - HOSIERY

STATE SPEAKER

(Continued from Page One)

some time ago The cause was traced to impure milk. "Unless you supervise the milk supply," said Dr. Boudreau, "you will always be faced with the danger of epidemics of diphtheria, typhoid and scarlet fevers. Milk not properly inspected is most dangerous to infants, and many infants die because of impure milk. Dairymen are just as honest as other merchants, and want to produce clean, safe milk, but experience has shown that there must be inspection in order to secure the right kind of a milk supply," the speaker said.

Dr Boudreau spoke of the need for medical inspection in schools. "It is actually cruel" said the doctor, "to withold medical inspection from school children Children with defective vision or hearing cannot keep pace in school work with their more fortunate schoolmates. Some of these defective children are actually persecuted because no one knows their condition. Both mental and physical sides of children must be looked after in order to have the schools produce a proper finished product—a sound mind in a healthy body," said the speaker

The speaker continued, "Medical inspection in schools is also needed to prevent communicable diseases No child need die of diphtheria. By means of the Schick test, we can determine the children not immune to diphtheria, and can then protect them from the disease This is being done in New York City and in a great many Ohio cities

"In order to have these things in Coshocton," said Dr. Boudreau, "a real health department should be formed. There should be co-operation between the county and city boards of health There should be one commissioner, one nurse and one clerk, appointed." Dr. Boudreau strongly urged the employment of a public health nurse, telling of the value of a nurse in the inspection of school children, and the education of parents

Dr. Boudreau commended the Kiwanis Club for its work in putting milk in the schools. He congratulated the club members and city officials for their interest in health work, promised the co-operation and assistance of the Ohio Department of Health, and concluded with the statement, "If you invest time, brains and money in health work in Coshocton, you will reap large dividends in the health and happiness of your children, your greatest asset."

FINAL RAIDS IN PHILA. DRIVE ON VICE DUE TODAY

PHILADELPHIA, Jan. 10—Before down today General Butler, Philadelphia's new director of public safety, marshaled his forces for a final drive in his war on vice and crime.

"Have Philadelphia cleaned up by 3:30 o'clock this afternoon or hand me your resignation," he informed each police district lieutenant over the telephone.

General Butler estimated 80 percent of the vice, which he declared "ran rampant" in every section of the city, had been driven to cover.

To "get" the remaining 20 per cent he planned

1—To stage daily raids on known saloons.

2—Arrest all police characters on sight, daily if necessary.

3—"Bust"—reduce to lowest rank—every lieutenant, captain and sergeant in whose police district he discovers the "lid" ajar

General Butler estimated between 5,000 and 6,000 men and women, all law violators, and the majority of them known violators of the law, had left the city during the past 48 hours.

"I know I can't make Philadelphia absolutely clean—reformers have tried to do that before," Gen. Butler declared.

"But I can make the city a place fit to live in. Right now it stinks to high heaven"

General Butler commented on the raids he staged on his own police station last night. He said—

"The police in this town must think I'm as much a damn fool as most of them are. With the greatest vice drive ever staged here supposed to be in full force, I found station after station that had not made a single raid in 48 hours, discovered policemen asleep on their posts, others playing cards or listening to radio concerts. No wonder Philadelphia is a morally rotten town"

Special guards of officers, many of whom served under General Butler in France, were ordered on duty at ten o'clock this morning. Part of this squad will be sent in plain clothes to the various districts. They will report their observations directly to General Butler.

The others will stage raids.

GRIFFITH

(Continued from Page One

only blanket for his iron cot.

Police Chief S. A. Lengel, one of Griffith's chief interrogators said Thursday the prisoner would be held until the seventy-two hours have expired, Friday morning at nine o'clock. After that Lengel said he would confer with Prosecutor C. B. McClintock and determine whether Griffith would be released or held under charges.

"The questioning is over as far as we are concerned but we shall hold the prisoner until the seventy-two hours have elapsed," Lengel said

"In the meantime we shall continue to check his alibi.

"Griffith has been treated kindly by every member of this department and we have been fair with him"

Equally tired and worn with Griffith when the questioning ceased Wednesday night, was Captain Ben E. Clarke who remained with the prisoner thru the ordeal. Clarke ate little and had not slept during that time.

CHAPPELEAR'S BRONCHINI

Stops that Cough, Relieves the Tickle, Prevents and Cures Croup. Relief is instantaneous to asthmatics. Always have it in the house for use in cases of emergency—the lives of many have been saved by doing so.

30 AND 60 CENTS, OF ALL DRUGGISTS

The W. M. Chappelear & Sons Co.
Zanesville, Ohio

A. B. Parrish
DOCTOR OF CHIROPRACTIC
SAVINGS & LOAN BLDG.
PHONE: 1611
X-RAY LABORATORY
LADY ATTENDANT

BASKET BALL
West Lafayette Independent vs. Coshocton Trades
CENTRAL HIGH GYMNASIUM,
THURSDAY EVENING.
GENERAL ADMISSION 25c
DOORS OPEN AT 7 O'CLOCK.

Read For Profit—TRIBUNE ADS—Use For Results

Goloshes & Rubbers
KEEP YOUR FEET DRY AND WARM.
ALL SIZES. BEST QUALITY
BRENDEL'S --- Filters of Feet

COSHOCTON COUNTY'S LARGEST FAMILY SHOPPING STORE.

WINTER MERCHANDISE
PRICED AT SAVINGS
Just At The Time When You Need Them Most!

Women's Union Suits
Medium weight, ribbed, high neck and long sleeves. Flat lock sewed seams, only 95c

Children's Union Suits
Priced according to size. Combination Waist Union Suits, elastic rib. Suit 79c to 95c

Women's Fleece Hosiery
Knit of good grade cotton yarn, with soft brush fleecing inside. Double garter tops, pair . 29c

CHILDREN'S MITTENS
Black, Navy and Brown colors. Splendid values that will give good service, pair 29c

1 Lot of Winter Baby Bonnets
Values up to $1.00, consisting of pique, Jap silk, mercerized poplin, etc. Priced only 39c

BABIES CRIB BLANKETS
Size 30x40 inches. Made of soft warm fleece that will wash and wear well, pink and blue colors 69c

NASHUA PLAID BLANKETS
Gray, Pink, Blue and Tan Plaids. One of the best standard makes made, pair $2.95

Good Heavy BED COMFORTERS
Covered with Silkoline, full bed size. Clean, sanitary filling. Priced at only $3.25

EXTRA! FRIDAY AND SATURDAY!
40 INCH FINE UNBLEACHED MUSLIN, our regular 17c grade (sold in most stores at 20c yard), fine even weave for all-around household use. (Limit 15 yards to a customer) Yard 12½c

MEN'S WOOL UNION SUITS
Knit from one-half fine quality Wool, elastic ribbed. Specially Priced at only $2.25

MEN'S SWEATERS
Your choice of Gray or Red colors, with button-up style, roll collar. At only $1.19

20% DISCOUNT ON WINTER COATS, DRESSES 20%
In Addition to Our Regular Low Prices.

Just One Price-One Just Price
SABA'S
Where Most People Trade
COR. 3rd and MAIN STS.

"Last Night on the Back Porch"
is a hit every night as fox-trotted by the Memphis Five or harmonized by the Shannon Four on Columbia Records 7 D and A-3976.

Columbia New Process Records
Columbia Phonograph Company

CINDERELLA
TONIGHT
Great Belasco Production—
"THE MYSTERIOUS WITNESS"
With ROBERT GORDON And ELINOR FAIR.

The noblest and basest human emotions contrasted on the screen in a smashing succession of staggering scenes—the most unique and the most absorbing Western drama ever filmed.

ALSO A GOOD COMEDY
Admission—Adults 25c
Children . 10c—Tax Paid

TOMORROW & SATURDAY
RICHARD DIX, LEW CODY, FRANK MAYO, MAE BUSCH, BARBARA LA MARR, ELEANOR BOADMAN In Their Greatest Attraction of the Year—
"SOULS FOR SALE"

STOMACH UPSET?
Get at the Real Cause—Take Dr. Edwards' Olive Tablets

That's what thousands of stomach sufferers are doing now. Instead of taking tonics, or trying to patch up a poor digestion, they are attacking the *real* cause of the ailment—clogged liver and disordered bowels.

Dr. Edwards' Olive Tablets arouse the liver in a soothing, healing way. When the liver and bowels are performing their natural functions, away goes indigestion and stomach troubles.

Have you a bad taste, coated tongue, poor appetite, a lazy, don't-care feeling, no ambition or energy, trouble with undigested foods? Take Olive Tablets the substitute for calomel.

Dr. Edwards' Olive Tablets are a purely vegetable compound mixed with olive oil. You will know them by their olive color. They do the work without griping, cramps or pain.

Take one or two at bedtime for quick relief. Eat what you like. 15c and 30c.

MIXED DANCE
EAGLE'S HALL
Friday Evening, Jan. 11
GENTS 50c LADIES FREE

JANUARY CLEARANCE

Men's and Boys' Apparel

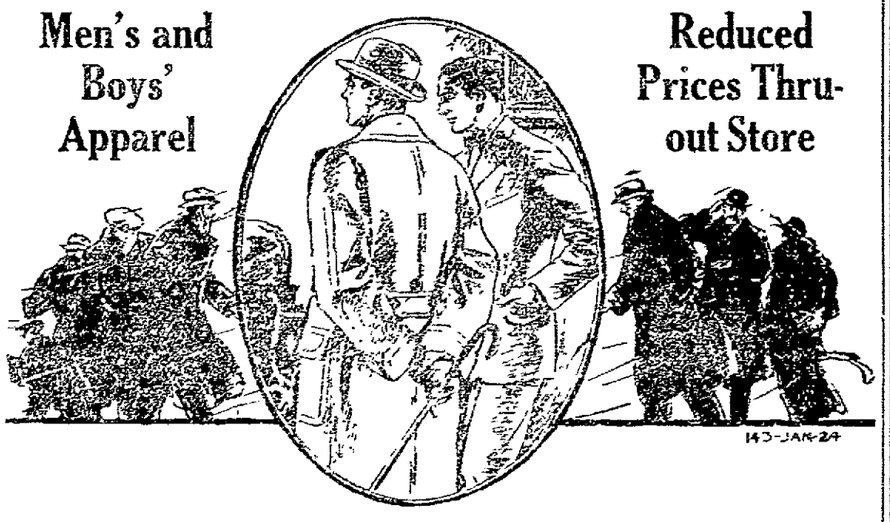

Reduced Prices Thru-out Store

SUITS AND OVERCOATS

$20 Suits and Overcoats $16.00
$22.50 Suits and Overcoats $17.60
$25 Suits and Overcoats $20.00
$30.00 Suits and Overcoats $24.00
$35 Suits and Overcoats $28.00

20 Pct. Reduction All Boys' Clothing

Underwear 10 Pct. Reduction
Sweaters 10 Pct. Reduction

20 Pct. Reduction on Overcoats

B. C. SENTER
"A Little Further Down But it Pays to Walk"

NEWSPAPER ARCHIVE® NEWSPAPER ARCHIVE®

Serve It Hot

Of course you can serve it hot — and it makes a satisfying, strengthening meal on which to start the day's work. Heat two Shredded Wheat Biscuits in the oven to restore crispness and then pour hot milk over them, adding a little cream and salt. Nothing so delicious and satisfying as these crisp, flavory shreds of baked whole wheat. They are ready-cooked and ready-to-eat.

Shredded Wheat

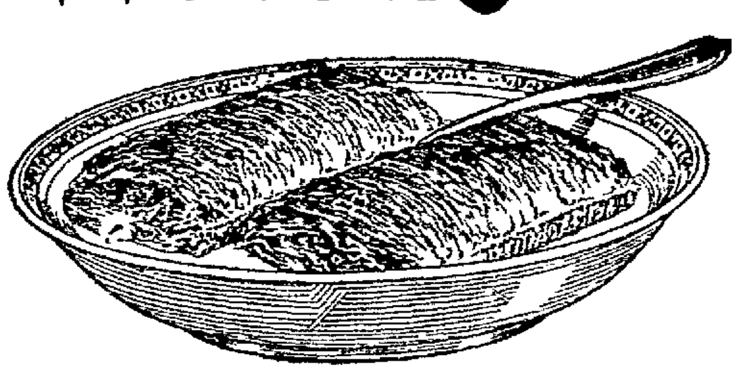

Most food for least money

Over The County

FRESNO ROUTE 4

Miss Elva Darr spent New Year's Day with her aunt and uncle, Mr. and Mrs. John Kempf.

Charles Luke and family returned to their home at Akron, Sunday after spending their holiday vacation with relatives here.

The Lutheran church at New Bedford held their yearly meeting on New Year's Day. The following officers were elected: elder, T. M. Scheetz; deacon, Melvin Kaser; trustee, Gail Welling; secretary, Earl Veidle, and organist Miss Caroline Schauwecker. At the same meeting the envelope system was put in effect.

Mrs Leider, of Lansing, Michigan returned to her home, Saturday, after spending the past few weeks with her son and daughter-in-law, Rev. and Mrs Lieder.

Miss Inez Kutcher will spend a few weeks with her parents, Mr. and Mrs. Fred Kutcher, near Hall [illegible].

On the same day and place the Ladies' Aid also held their election. The following officers were elected: President, R. A. Lieder, vice president Mrs Wm Eagle, sec., Miss Anna Scheetz, treasurer Mrs. C. A. Lieder, ex [illegible] committee, Mrs. Lizzie Rinner, Mrs. G. G. [illegible] and Mr. N. D. Scheetz, [illegible] committee Mrs. C. J. [illegible] Mrs. John Kleinknecht and Mrs. C. S. Pease.

WEST LAFAYETTE

We had some cold wave. Your scribe was frozen up and has not been thawed out yet. The coal man is surely having his innings now.

Miss Anna McClain left, early Sunday morning for Washington, D. C., where she has gone to resume her studies after spending the holidays with her parents here.

C. A. Vandusen is confined to the house, suffering from an attack of grippe.

Mr. and Mrs. J. L. Smith visited Tuesday afternoon, with their daughter, Mrs. Roger Breisford, of Bacon Run.

George McGregor is confined to his home, with illness.

The young people are taking advantage of the ice and are coming out in full force, both daytime and evenings.

Mr. and Mrs. Thomas Shaw, of Lorain, returned home, Sunday, after having visited several days with friends and relatives here and in Coshocton.

Will Cochran, who went to spend the winter in Florida, writes to friends here that he is more than pleased with that country, and is thinking of disposing of his interests here and making that country his permanent place of residence.

Revival services will begin in the M. P. church, Sunday, January 13th.

A daughter was born, Tuesday afternoon, to Mrs. Leo Ashbaker.

FRESNO

New Year's day, Mr. and Mrs. Wilbur Park entertained at dinner, Mr and Mrs. C. W. Tarr and daughter Florence.

Frederick and Max Miller, the little sons of Louis and Helena Miller, have been suffering, the past few days, with scarlet rash.

The revival services at the M. E. church are still in progress and will continue thru the week.

The high school met at the home of Mr. and Mrs. Amachér, Tuesday evening, and very pleasantly surprised Walter, whose birthday it was. After a happy evening with games and laughter they left, wishing their comrade many joyous returns of his birthday.

Mrs. McFarland, with daughter Miss Minnie, are the guests of her other daughters, Mrs. Bertha Honsbarger and Mrs. Clara Harbold.

We were very sorry to learn of the sudden death of Mr. John Lorenz, of Coshocton, and extend our sympathy to Mrs. Minnie Boyd, of this community, and to his other children, who are well known here. Mr Lorenz had many warm friends in and about Fresno.

Bert Boyd assumed his new duties as superintendent of the M. E. S. S. Jan. 6th. A number of the classes have enlisted in the Four-Square Campaign. We are glad to note that this is not a contest but an organized movement to extend interest in God's word, and knowledge of righteous living.

Dr. A. C. Huff returned to Columbus, Monday after spending the holidays with his family.

Mr. and Mrs John Stingel had their granddaughters, the Misses Maurer, of Canton, to spend the week end with them.

Saturday and Sunday were surely cold enough for any of us, and too cold for comfort to many of us.

CLARK

Mrs. Cliff Clark, of Killbuck, is spending a few days with her son and daughter-in-law, Mr and Mrs. Carl Clark.

Mrs. Elizabeth Varnes returned, Wednesday, to the home of her son, Willis Varnes, after spending a few weeks with her brothers, at Millersburg.

A number of neighbors gathered at the home of John Shuler, Tuesday p. m. and cut wood.

John Shuler was leading a bull out of the barn one day last week, when the animal became infuriated, turned on him, and in the struggle Shuler had his arm broken in three places.

Mrs. Irwin Elliott and two daughters are visiting friends in Coshocton.

Mrs John Flinn and daughter Harriette returned home, last week, after spending the holidays with friends in Akron.

Mr and Mrs. H. E Rhoades and children Mary and Richard, and Mrs David Ellis, motored thru from Akron, Sunday night, and spent Monday with Mrs Rhoades' parents Mr and Mrs J. S. Duncan. The men spent their time, Monday, hunting rabbits in the rain.

Our primary teacher, Mrs. Carl Clark is on the sick list. Mrs Sam Fair is substitute teacher.

Claude Stottler has returned to school in Millersburg, after spending three weeks with his grandparents, Mr and Mrs S. T. Lake.

Mr. and Mrs. Garfield Woods, of Killbuck, are spending some time with Mrs. Wood's father, A. H. Patterson.

Ralph Elliott spent the holidays with his grandparents at Bedford.

COSHOCTON ROUTE 6

Mrs Marten Kirker spent Friday afternoon with her daughter, Mrs Russell Allen, of New Moscow.

Mr and Mrs. Everett Wright of Hamilton Valley, Miss Fannie Wright, of Coshocton, and Ward Grace and son Ralph, took dinner Tuesday at the home of Emet Wright.

Mr and Mrs. Emet Wright were shopping in Coshocton, Monday.

Mrs Clyde Stofer is spending a few weeks at the home of her parents, Mr and Mrs. Guy McCoy.

Miss Fannie Wright returned to Coshocton, Friday, after spending a week at the home of her parents, Mr. and Mrs Emet Wright.

Miss Margaret Boyer, of Coshocton, teacher of Roberts school, is boarding at the home of Guy McCoy.

Mr and Mrs. Frank Rush made a business trip to Coshocton, Monday.

Harold Richcreek, of Warsaw, spent a few days, last week, with his grandparents, Mr. and Mrs John Richcreek.

UNCLAIMED FEES AWAIT CITIZENS AT COURTHOUSE

Following is a list of names of people who have money coming to them from the county for payment of witness fees. The fees are for the year 1922, and range in amount from one to five dollars. The list was given out by Probate Judge Milo C. Ely, and the money can be obtained by calling at his office.

Laster Pomerene, $1.00, Mary Pomerene, $1.00, Warner Pomerene, $1.00, Mrs. Edgar Marshall, $1.00; Edgar Marshall, $1.00, R. M Love, $1.00; W. M. Pomerene, $1.00, C. O. Turner, $2.90, T. L Montgomery, $1.00; M. Q. Baker, $1.00, Marjorie McCormick, $1.00; L. S. Leech, $1.00, C. O. McGinnis, $2.00, Mrs. Henry Stoser, $1.00, George D. Klein, $1.00; I. J. Hopper, $1.00, R. A. McClure, $1.70, A. L. Fouts, $1.70, T. H. Wheeler, $1.00, John E. Branfield, $1.00; Emma B. Branfield, $1.00; J. M. Gleason, $1.00, Ben F. Burklew, $1.00, Sampson McNeal, $1.00, T. W. Lear, $1.00; K. W. Bachert, $1.00, Mary Louise Backert, $1.00, W. A. Himebaugh, $1.00, Nellie M. Cooper, $1.00, Mary Milligan, $1.00, J. S. Squire, $1.00; R. B. Gauley, $1.00; Charles Zellars, $1.00, George D. Klein, $1.52; Karl K. Snerrets, $1.00, George D. Klein, $2.25, Mrs. Curtis Porter, $1.70; Mrs. C. W. Karr, $1.70, J. W. Derr, $2.10, Seth Shaw, $1.70; James H. Sinden, $1.70, Clyde Sproull, $1.90, Gertrude Sproull, $1.90, Libbie Birney, $5.00, George W. Cassingham, $1.00, L. S. Leech, $1.20; R. L. McKee, $2.00; Charles Mikesell, $2.00, W. A. Himebaugh, $1.00, William Lapp $2.00, Stewart Kirk, $2.00, R. A. McClurg, $1.70; Welker Best, $1.70; E. Grace McManean, $1.70, T. H. Wheeler $1.00, E. L. Thompson, $1.70, Issac McAllister, $1.70, Ann E. Haverick, $1.00; Franklin Turner, $1.50, W. F. Garver, $5.00; Carl Schuler, $1.00; C. E. Hawenstine, $1.00; Laura Glenn Darling, $1.70, Charles Slaughter, $1.00; A. C. Hedge, $1.00; W. H. Williams, $1.00, C. H. Magruder, $1.00, L. E. Bauenman, $1.00, Rudolph Ehrich $1.00, J. C. Daugherty, .39.

108,000 FARMERS BANKRUPT IN 3 YEARS, ESTIMATE

WASHINGTON, Jan. 10. — More than 108,000 farmers lost their farms for foreclosure or bankruptcy between 1920 and the spring of 1923, the department of agriculture estimated today.

The estimate was based on reports from fifteen corn and wheat producing states of the country and by applying the results to the number of farms of the country using the 1920 census as a basis of compilation.

JAQUES' LITTLE WONDER CAPSULES for Stomach Ills

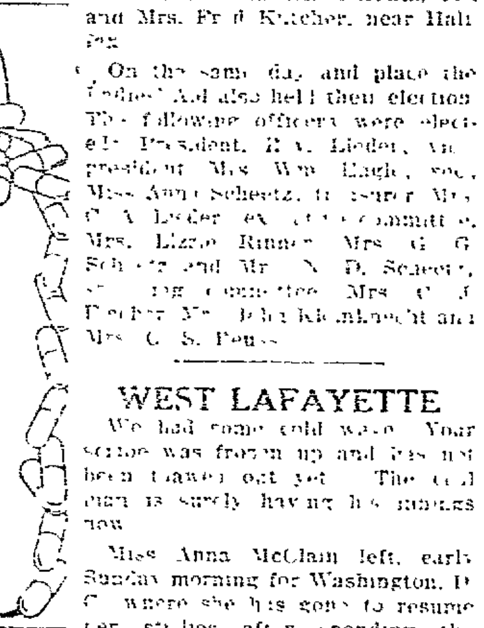

JAQUES' CAPSULES give prompt relief from indigestion, gas, constipation and other signs of disordered digestion. Easy to take. Safe and efficient. Gelatin capsules dissolve promptly. Act quicker than pills or powders. One or two after eating prevent stomach distress. Taken regularly, they help obstinate cases. Get the wooden bottle in the blue box. Only 60 cents at all druggists, or by mail postpaid from

JAQUES CAPSULE CO.
PLATTSBURG, N. Y.

Good Quality Tires at the Lowest Possible Prices

Coshocton Vulcanizing Co.

"Where You and Service Meet"
612 Walnut-st
Phone 364

COLDS

Break a Cold Right Up with "Pape's Cold Compound"

[illegible] every three hours until three doses are taken. The first dose always gives relief [illegible] Pleasant [illegible] to take. Contains no [illegible] or opiates [illegible] Cold Compound." Price, [illegible] cents. Druggists guar[illegible].

IF RUPTURED TRY THIS FREE

Apply It to Any Rupture, Old or Recent, Large or Small and You Are on the Road That Has Convinced Thousands

SENT FREE TO PROVE THIS

Anyone ruptured, man, woman or child, should write at once to W. S. Rice, 252-C Main St., Adams N. Y., for a free trial of his wonderful stimulating application. Just put it on the rupture and the muscles begin to tighten, they begin to bind together so that the opening closes naturally and the need of a support or truss or appliance is then done away with. Don't neglect to send for this free trial. Even if your rupture doesn't bother you what is the use of wearing supports all your life? Why suffer this nuisance? Why run the risk of gangrene and such dangers from a small and innocent little rupture, the kind that has thrown thousands on the operating table? A host of men and women are daily running such risk just because their ruptures do not hurt nor prevent them from getting around. Write at once for this free trial, as it is certainly a wonderful thing and has aided in the cure of ruptures that were as big as a man's two fists. Try and write at once, using the coupon below.

Free for Rupture
W. S. Rice, Inc.,
252-C Main St., Adams, N. Y.
You may send me entirely free a Sample Treatment of your stimulating application for Rupture
Name ....
Address ....
State ....

CURED OF ECZEMA

I Am Often Laughed At

for being such a strong advocate of San Cura Ointment "I had doctored four years, before getting San Cura Ointment and Soap and was suffering intensely at the time I started to use them. In a few moments I was very much relieved. I continued using them and was completely cured of Eczema. I cannot get along without either San Cura Soap or Ointment. They are good for burns or sores of any kind" — Mrs. Sara R. Byerly, Greensburg, Pa. San Cura Ointment relieves itching skin, old running and fever sores, cuts, burns, bruises, boils, piles, chilblains, catarrh and chapped skin and Sunburn. 30c and 60c. San Cura Soap is fine for skin eruptions and for babies' tender skin, 25c per cake at Page & Lorenz.

Your Home is Your Castle

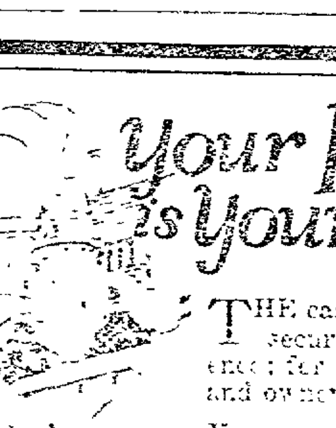

THE castle of old stood for security and independence; for pride of possession and ownership.

Your own home will mean even more to you. It is easy to have a home of your own if you have the will power to save. Open an account with us now and we will soon be able to help you realize your ambition.

5% The Home 5%
Building Loan & Savings Co.
40 YEARS IN COSHOCTON

COSHOCTON COUNTY'S LARGEST FAMILY SHOPPING STORE

Shoe Sale

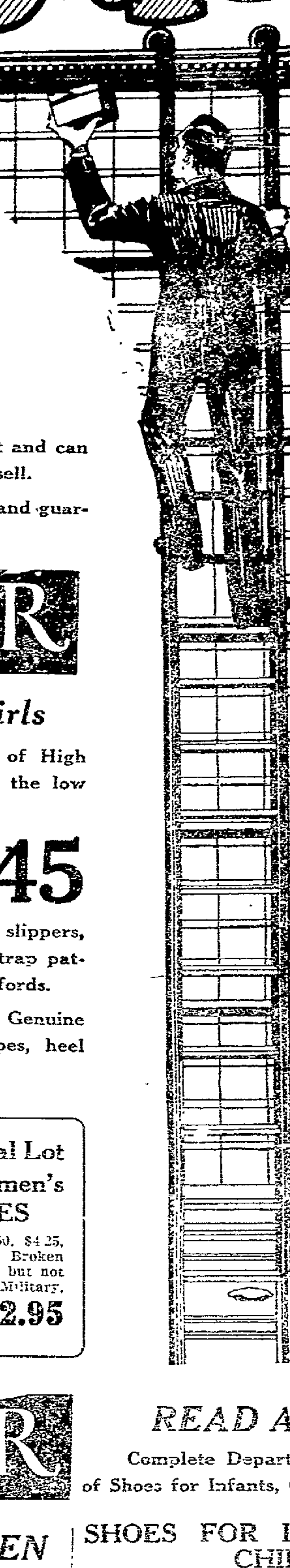

A FEW FACTS FOR YOUR CONSIDERATION—

Our Shoe Department is really a Complete Store. We carry more stock in each department than many shoe stores carry in all départments.

We buy from the largest, best and most successful shoe manufacturers in the country.

We operate on a very small margin of profit and can do so because of the volume of merchandise we sell.

We advertise merchandise just as it really is and guarantee you the best values obtainable.

FOOTWEAR

For Women and Growing Girls

Newest Style Creations. Over 1500 pairs of High Grade Shoes and Oxfords for your selection at the low price of $3.45.

$3.45

The Oxfords come in black and brown and brown kid and patent leather lace styles, perforated and plain one-strap Pumps, beautiful one-strap and cross strap style, lustrous black satin slippers, black and brown suede pumps, Cleopatra style strap patent leather sandal and brogue style Gun Metal Oxfords.

The High Shoes come in brown, Russian and Genuine Kid leathers in a complete variety of toe shapes, heel styles and withdurable leather soles.

320 Prs. of Women's OXFORDS

Some of the season's newest styles are included in this lot in Black and Brown Kid and Russia leathers—lace, strap and sandal styles. Pair **$2.65**

An Extra Special Lot of 115 Prs. Women's HIGH SHOES

Shoes that sold at $3.50, $4.25, $4.45 and $5.00 pair. Broken lots, all sizes in the lot but not all sizes in each style. Military, Cuban and Louis heels, pair **$2.95**

FOOTWEAR

FOR MEN AND YOUNG MEN

Sport, Business, Conservative and Comfort Styles, made according to our own specifications. English, medium and round toe styles; straight lasts and plain toe comforts.

$3.45

Qualities of Gun Metal, Russian Leather, and Kid Shoes in Comfort Styles.

LOW PRICES COMBINED WITH REAL DURABILITY

SPECIALS IN BOYS' SHOES!

BOYS' SCHOOL SHOES

Made of tough black leather, good weight soles. Nailed and sewed—

$2.45 Pr.

BOYS' DRESS SHOES

Priced according to size. Made of fine stock leather in Black and Brown—

$2.25 to $3.45 Pr.

Boys' High Buckle Top SHOES

Priced according to size. Made of full grain leather; two full heavy soles; 2 buckle strap—

$2.75 to $3.75 Pr.

BOYS' HEAVY SHOES

Blucher type, nailed and sewed, with heavy leather sole. A good serviceable shoe at low cost—

$2.45 Pr.

Men! Come to Us for Your WORK SHOE NEEDS!
Every Pair Guaranteed.

Men's Work Shoes

Brown Re-Tan Blucher, soft tip, full gusset, half double sole. Munson Last—

$2.95 Pr.

Men's Eng. Welt Work Shoes

Tan Kromekalf. Blucher, flexible oak sole, rubber heel; inside counter pocket. Munson Last—

$3.95 Pr.

Men's 10 Inch Hi-Cut Shoes

Buckle top, Brown Elk, with half double sole, grain leather innersole; 2 straps, with buckles. Munson Last—

$3.95 Pr.

Extra! Men's Work Elkhide SHOES

For a limited time we are going to sell our regular $2.95 Shoe for the ridiculous price of $1.59. Be sure and get a pair. All sizes—

$1.59 Pr.

SPECIAL REDUCTIONS To Close Out MEN'S HOUSE SLIPPERS

Your choice of Slippers with rubber gusset or plain low Slippers: soft kid leathers in Black and Brown—

$1.59 Pr.

To Wearers of COMFORT SHOES

We specialize in fitting Comfort Shoes for Men and Women, also Foot Forming Shoes for Infants and Children. Our line of Comfort Shoes are exceptionally neat, serviceable and low priced.

Come In and Let Us Show You Our Line.

SABA'S

READ AND SAVE

Complete Departments for the Outfitting of Shoes for Infants, Children, Boys and Girls.

SHOES FOR INFANTS AND CHILDREN

SOFT SOLE SHOES

Plain white, soft black and brown kid, white with gold trim and plain black with patent, pair **59c**

INFANTS' FIRST STEPS

Plain black and brown leathers, brown with patent leather combination. Per pair **$1.50**

CHILDREN'S SHOES, Sizes 5 to 8.

Flexible turn sole, broad and roomy, lace and button styles. Per pair **$1.65**

Special! Broken Lots Children's SHOES

Broken lots, all sizes 5 to 8, but not every size in each style. Former price $1.50 and $1.75 —Pair **$1.00**

SPECIAL IN MISSES' GIRLS' AND SHOES

SMALL GIRLS' SHOES

Sizes 8½ to 11. One big lot of Girls' Shoes in Black and Brown leathers. Regular $2.75 values, pair ... **$1.95**

GIRLS' SHOES

Sizes 11½ to 2. Broken lots of higher prices reduced for quick clearance. Black, Brown leathers. Pair . **$2.25**

SMALL GIRLS' SHOES

Button style, beaver tops, with combination patent leather. Special, pair . . **$1.49**

GIRLS' SHOES

In Black and Brown soft, pliable and sericeable leather, sturdy soles and rubber heels. Pair **$2.45**

RUBBER FOOTWEAR

We carry at all times complete stock of Rubber Footwear for Men, Women and Children. You pay no more here for the best goods obtainable than what inferior grades sell for elsewhere.

"Just One Price-One Just Price
SABA'S
Where Most People Trade
COR. 3rd and MAIN STS.

WATCH OUR BARGAIN TABLES!

For quick disposal we put small and odd lots of Shoes on Bargain Tables. Savings run from 20% to 50%.

NEWSPAPERARCHIVE® NEWSPAPERARCHIVE®

h We Open Our Annual

ARANCE SALE

This Will Be a Store Wide Selling Festival

practically every department contributing its share of real, honest-to-goodness bargains.

Ransom's

Coshocton's Busiest, Best Store

KIMONAS REDUCED 25 Pct.

—Make your own reductions from the regular prices. Plenty of styles to choose from

BATH ROBES REDUCED 25 Pct.

—The entire stock of both Beacon Blanket Robes and Corduroy All new stock and good styles.

Children's COATS REDUCED ONE-THIRD

—Some very good warm and stylish COATS in this Lot. Come while the sizes are here.

usonable, you can buy the things you'll js and the best part of it is, that every- right from our every day stocks.

Mail Orders Will be Filled at Sale Prices as Long as Possible. Write Helen Moore.

Here Are Some Fine 9x12 Foot Rugs Priced for Quick Selling

COME EARLY

We have included in the Clearance Sale, a few 9x12 foot rugs at very attractive prices. For instance, there are Tapestry Brussel Rugs at $19.00 and $22.50; fine Axminster Rugs at $42.50; Wilton Velvet Rugs at $42.50 and $52.50; Body Brussell Rugs at $47.50 and real fine Wilton Rugs at $62.50 and $87.50. These prices all represent substantial savings and are much less than the same qualities will sell for next Spring.

27x54 inch Axminster Rugs..... $2.98

Heavy grade Axminster Rugs in a hit and miss pattern, with fancy border, in colors that will harmonize with most any large rug you own. They are 27x54 inches, priced special at $2.98.

$7 and $7.50 Fine Small Rugs.... $4.98

This lot contains heavy Axminster and Wilton Velvet Rugs in 36x63 and 36x72 inch sizes. There is a nice variety of patterns and colors and if you need a new rug for a door, hearth or other vacant space anywhere in your home, this offers you a fine chance to save. Choice of this entire lot of $7 and $7.50 values at $4.98.

36x63 inch Fine Wilton Rugs..... $7.98

These are former $11.00 values and are very fine quality in a good selection of patterns and colors. Heavy, long wearing rugs, very much reduced to only $7.98.

9x12 Foot Wool Fibre Rugs..... $11.98

Just a few of these, but don't confuse them with just the ordinary wool fibre rugs, for they are much better quality. 9x12 foot size, special $11.98.

'Shino' Floor Mops Reduced to only 59c

Buy these at this saving and be ready to clean up your floors at any time.

72x80 inch Heavy Blankets.. $3.59 Pair

These are extra large and extra heavy and come in plain gray with colored border and in pretty plaids. Have soft, fleecy finish and finely woven to provide ample protection. They're big size and big value at $3.59 pair.

Other Blank'ts at Money-Saving Prices

This store has long been known for its Blanket values and for the quality of its offerings—We NEVER sell "seconds" and guarantee every blanket to give complete satisfaction. So, if you need new Blankets of any kind, we can supply you at the right price. All we ask is for you to compare size and quality, as well as price, before you buy elsewhere. Just now we have complete stocks of cotton, woolnap and all-wool blankets in Nashua and other fine makes, at money saving prices.

Final Clearance On All Winter Coats

It is a very important sale to those who are in need of a good warm stylish Coat. We are sure that you will agree that the price is low enough, and it is really a matter of sizes at this time. Every Coat is a good style in this new priced lot which includes some of our famous "Printzess" Coats.

Some are Fur Trimmed with Fox, Beaver, Wolf and Viatka Squirrel

Others are plain and made in the fine soft Lustroso material and similar weaves—Now please remember the quantity is limited, so hurry down if you are to have one of these fine Coats at .....

Choose from this Lot at

$39.50

Another Feature Lot of WOMEN'S COATS at

—These Coats formerly sold from $10.00 to $20.00 higher in price—some fur trimmed models in the lot Remember this is the final Clearance of All Coats.

$29.50

All Sport Coats Greatly Reduced in Prices

One Lot of Silk and Wool Dresses

(WOMEN AND MISSES' SIZES)

Greatly Reduced to

$17.50

These Dresses are regular Stock Dresses, all new this season and formerly selling at $29.50 to $35.00. We realize the price is to low for such Dresses but they must go NOW—

All Other Dresses Reduced About One-Third

SALE OF FUR CHOKERS

Our entire stock of carefully selected fine quality Fur Scarfs go on sale now at a great saving in price. If you are interested don't wait.

One Lot of Fine Quality BRN. OPOSSUM CHOKERS

$7.95 Each

Values to $15.00.

One Lot of FOX SCARFS

All full size, fine quality and genuine fox. Choice

$19.50 Each.

Values to $29.50.

One Lot of STONE MARTIN CHOKERS

$29.50 Each

Formerly priced at $39.50. Come early if you get one of these.

ENTIRE STOCK OF WOOL DRESS SKIRTS REDUCED

Choose from our entire stock of Dress Skirts. Some plain and some pleated models—all made in fine soft fabrics, good styles for year around wearing—the assortment is very good. Prices run from $5.95 to $16.50. Take off one-third from that price.

ONE THIRD

Great Reductions in Both SILK & COTTON WAISTS

Choose from our entire stock of Waists and Blouses at ONE THIRD REDUCTION.

12.50 Waists now **$8.34**
10.75 Waists now **$7.17**
9.75 Waists now **$6.50**
8.95 Waists now **$5.97**
7.50 Waists now **$5.00**
5.95 Waists now **$3.97**
4.00 Waists now **$2.67**
3.00 Waists now **$2.00**

Extra Extra SPECIAL

One Lot of Cotton TAILORED WAISTS

$1.00 Each

Values to $3.50

One Lot of COTTON WAISTS

Broken lots from higher Priced Waists

59c Each

One Lot of Silk TAILORED WAISTS

$2.49 Each

Made in Crepe de Chine

Sizes 36, 38 and 40 only

SEVERAL LOTS OF CORSETS GREATLY REDUCED IN PRICE

We have selected from our stock of Modart, Redfern and Warner Corsets several broken lots to be closed out at—

25% Off

These are good desirable Corsets and make a very attractive sale item at such a big reduction.

Extra Extra Special One Lot of CORSETS

59c Each

Sizes 19, 20, 21 only All are Warner high grade corsets.

Our entire stock of Winter Coats in all price ranges are now reduced to the lowest prices possible—Several models in stock are offered at $59.50 that are $100.00 values. No matter what your price limit is, see our Coats.

There are other groups of sale items throughout the store at greatly reduced prices, some of which were too small to advertise on which the savings are big. So come and look around thoroughly, so you'll not miss anything.

Ransom's

Coshocton's Busiest, Best Store

Sale Wool & Cotton Middies

One Lot of All WOOL MIDDIES

Colors red, blue green **$2.59**

One Lot of COTTON MIDDIES

White and colored collars, each **$1.00**

NewspaperARCHIVE®
NewspaperARCHIVE®

Ransom's

Coshocton's Busiest, Best Store

The Terms of This Sale Will Be Strictly Cash

and all sales final, so please do not ask for credit or for exchanges or refunds.

Friday Morning, Jan. 11

JANUARY CLE

Extra Specials!

Hope Muslin 16c Yd.
Genuine quality, cut from the piece.

Seersucker Gingh'm 16c
Stripes in gray and blue. 25c value.

Comfort Challie 17c
Yard wide, big variety of patterns.

Women's Blk. Hose 10c
Medium weight cotton, all sizes.

81x90 inch Sheets $1.19
Good quality, bleached and seamless.

All Linen Crash 25c
Unbleached, white or blue border.

WIDE SHEETING MUCH REDUCED
81 inch width 48c 90 inch width 52c
Good heavy quality, unbleached, for general purpose.

and, as every item offered is entirely s
need for all winter, at substantial savi
thing is regular Ransom quality take

Fine Full Fashioned Silk Hose $1.59 Pair

These are styles which we are either discontinuing or of which there are only a few pair left, but all are of perfect, dependable quality. Included are some "Phoenix" and "Van Raalte" styles and you may choose from black, cordovan, Russian calf and gray. All sizes from 8½ to 10 in qualtities formerly selling from $2.00 to $2.75. Every pair is full fashioned and very cheap at only $1.59.

Misses' Ribbed Hose 27c

Popular wide, flat ribbed style in black and brown, all sizes. Fine quality, mercerized finish and formerly sold at 35c.

Clocked Heather Hose 39c

These originally sold at 75c and are offered at this price only because there are just a few pair left. Several colors.

SILK HOSE...98c

These are former $1.20 to $1.55 values and include two of our well known "Phoenix" styles, which we are discontinuing. Colors include black, cordovan, Russian calf and nude, all sizes from 8½ to 10. The wise ones will buy these by the half dozen, so come early for these.

$2.50 Silk and Wool Hose $1.59

Only a limited quantity of these wide rib silk and wool hose, but very fine grade that formerly sold at $2.50.

Save On These Silks And Dress Goods

Silk Duvetyn $2.95 Yd.

Yard wide, all desirable colors and our regular $3.95 quality.

Vella Vella Silk $3.95 Yd.

Fashionable knitted silk in street and evening shades, plain or stripe patterns

Fancy Coatings $3.95 Yd.

54 inch all wool coatings, striking plaid patterns in gray, brown and tan.

$3.95 Fine Silks $2.95 Yd.

These include plain, brocaded and printed styles and a large selection is offered at this price.

$5.75 Fine Silks $4.50

This lot includes the famous Mallinson's Molly O Crepe and Satin Roshanara.

$2.50 Fancy Silks $1.95

At this price you can buy brocaded crepes and plain and brocaded Tricosham.

$3.25 and $3.50 Plain Silks $2.95

This lot includes plain and satin faced Canton Crepes in every wanted color.

$1.50 Printed Silks $1.19

Crepes and Satin Faced Silks in patterns for Blouses or Kimonas.

54 inch Wool Jersey $2.19

All wool quality in several good colors. Formerly $2.50 yard.

$5.75 Fine Coatings $3.95

Silk faced Bolivias in several colors for the finest kind of Coats.

$7.50 Finest Silks $5 Yd.

Highest type novelties, suitable for ultra smart blouses and costumes.

New Woolen Checks $3.50

Advance showing of spring woolens in tan, gray, brown and blue novelty checks.

All Gloves ¼ Off

A sweeping reduction that applies to our entire stock, except 12 and 16 button length Kid Gloves, which are not included. You have choice of all others, such as Perrin's Kid and Wool and Van Raalte Chamois and Silk Styles in black, white, brown, gray, beaver, mode, mastic, etc. Plain, fancy cuffs, gauntlets, strap wrist and other novelty effects—all are included at 1-4 off regular prices.

With cold weather just starting, you should buy freely from this tremendous stock at this liberal reduction.

$2.50 Table Linen $1.95 Yd.

72 inch all linen quality, full or half bleached, sturdy, good wearing qualities in several pretty patterns. Extra special at only $1.95 yard.

32 inch Romper Cloth 13c Yd.
Limited quantity to sell at this price

35c Fancy Underwear Crepe 25c
Delicate colors with printed patterns.

35c Romper Cloth 25c Yd.
Extra heavy grade in several patterns.

32 inch Dress Ginghams 19c
Just a few pieces, so you better hurry.

Colored Mercerized Bloomers, $1

Good quality mercerized medium weight cotton bloomers, elastic waist and knee, with reinforced crotch. Colors include black, navy, tan, brown, gray [illegible] lasting trimming at knee. All sizes. Special $1.00 pair

All other Knit Underwear Selling above $1.50 will be sold at 10 Pct. Reduction.

Leather Hand Bags 1-4 Off

Former $2.50 to $8.50 Leather Hand Bags now selling at $1.88 to $6.38. The best styles of the season mostly in the fashionable, soft beaver calf leather in tan, gray and brown in the newest flat and pouch shapes. Nicely fitted and well-made throughout

The Most Sensational Prices On Draperies You Have Ever Seen

Will be in force here during this Clearance Sale. Seven different groups of yardage draperies will be arranged for convenient selection and as the reductions range from one-third to about one-half, you would do well indeed, to look ahead a few weeks and buy your Spring Draperies NOW. Come and see for yourself, just how great the savings are, for only in this way can you appreciate them.

35c to 50c Drapery Materials . . 25c Yd.

This group contains light and dark effects in Cretonnes for every purpose, drawn work edge Marquisette, printed scrims, etc., the majority being a yard wide. They are former 35c to 50c values, priced only for this sale at 25c yard.

50c to 60c Drapery Materials . . 39c Yd.

In this group you'll find some splendid Cretonnes, light and dark and a few pieces of Colored Madras in green, brown and rose effects. They are all a yard wide, former 50c to 60c values and on special sale now at only 39c yard.

65c to 75c Drapery Materials . . 49c Yd.

There are some choice Repps and Cretonnes in this group, suitable for any room in your home. Yard wide, former 65c to 75c values, now reduced to 49c yard.

85c to $1.00 Drapery Materials 59c Yd.

This group is one of the real surprises of the sale, for it contains some very fine values in satin finish Cretonnes, fine Repps and heavy Cretonnes in light and dark patterns, fine Silk Madras in different colors and some attractive "Quaker" Curtain Nets. They are former 85c to $1.00 values, on sale at only 59c yard.

$1 to $1.50 Drapery Materials . . 79c Yd.

This is the real sensation of the entire sale, offering some of our finest draperies at an extremely low price. Choose from the finest Cretonnes and Repps in the desirable large patterns, also silk Grenadine, "Quaker" Curtain Nets, printed Corduroy, etc. Some very charming draperies will be made of these fine $1.00 to $1.50 materials on sale now at only 79c yard.

$1.50 to $2 Drapery Materials . . 98c Yd.

At 98c you can buy fine Colored Madras, Drapery Silk, Brocaded Velton, etc., in a variety of color effects, that are suitable for every drapery purpose. Save from one-third to a half on these, but come early, for this group is somewhat limited in quantity.

$3 to $3.50 Drapery Materials $2.39 Yd.

Just a few pieces in this group, but very fine qualities, such as Orinoka Kintburg Cloth in several colors and some high grade brocaded Satin Drapery Damask in rich color effects. These are former $3 to $3.50 values, on sale, special at only $2.39 yard.

Whatever your Drapery needs may be, you can supply them in our Second Floor "Curtainland" from the above sale specials, or from our advance Spring lines, now on display.

ALL HANDKERCHIEFS 1-4 OFF

Plain hemstitched, white and colored embroidered styles, initials, etc., for Women, Men, Boys and Girls—All will be sold at 1-4 off regular prices. 10c to 65c now 8c to 49c.

Ransom's

Coshocton's Busiest, Best Store

ALL BATH TOWELS 1-4 OFF

Our entire stock of Bath Towels and Towel Sets, plain or fancy will be offered at 1-4 off regular prices. Formerly 29c to $1.25, now 21c to 94c. Cotton goods are increasing in price daily so you should buy freely of these.

NewspaperARCHIVE®
NewspaperARCHIVE®

SOCIETY
Call Phone 205

Mrs Samuel J Cardwell, 331 Mulberry st and Fred Bottenmiller, 4-9 Elm st, have received word of the announcement of the approaching marriage of their niece, Miss Helen Beltz, daughter of Mr. and Mrs. George Beltz, of Marietta, to William C. Hazelback, of Portsmouth.

Miss Leona Spang, 239 south Second-st, left Thursday for Mansfield, where she has accepted a position as head saleslady in the millinery department of Golden store

For the past four months, Miss Spang has been employed at the local Golden store, associated in the millinery department.

Carlton Heinke, a student at the University of Detroit, has left for that city in Michigan to resume his studies, after spending the holidays with his parents. Mr and Mrs. E W. Heinke, 448 Chestnut st.

Mr and Mrs Robert West, of Roscoe, delightfully entertained Thursday evening at their home, honoring their son, John, who has recently returned from serving three years in the United States army. The function also marked his twenty first birtaday anniversary.

Music and games featured social diversion thruout the evening and later dainty refreshments were served to Mr. and Mrs Ralph Henry, Mr. and Mrs Russell Bible, Mr. and Mrs Charles West, Miss Ruth Bagent, Miss Dorothy Wisenburg, Miss Edith Bagent, Miss Norma Finnell, Miss Minnie Mahan, Miss Garnet West, Miss Mildred Henry, Miss Nettie West and the Messrs John West, Carlos and Edmund Foster, Herbert West, Harry Meeks Herbert Clendenning, William Mencer, Ward West, Walter Wisenburg, Chester Foster, Eugene Seward, Paul West, Harold West James Henry, and the host and hostess

Two programs combined marked the meeting of the Roscoe Woman's club, held Wednesday afternoon with Mrs James Stipes, 233 north Second-st.

Current events were the responses given to roll call, preceding the reading of three splendid papers Mrs. Karr Daugherty appeared first on the program, using as her subject— Foreign Born Citizens ' The second paper read and prepared by Mrs Stipes, was—"The Home of the Seven Wise Men Mrs Clay McConnell, gave the last paper, her chosen subject being— 'Nothing New Under the Sun'

The club next meets with Mrs John Celason, on Wednesday afternoon, February 6th

Miss Mary Bourquin, of Akron a student at Ohio University Athens, visited over the week end with Miss Margaret Tumblin, 318 north Third st

Miss Bourquin, in company with Miss Tumblin, left Monday for Athens to resume their studies of the second semester

Mrs Leora Rinewalt and son Harry, of New Castle, left Wednesday for Florida where they will spend the remaining winter months.

The program—"Our Opportunity of Helping Japan," which was to have been given in the Monawk church, Sunday evening January 6 will be given Sunday morning, at 10 30 on Jauary 13

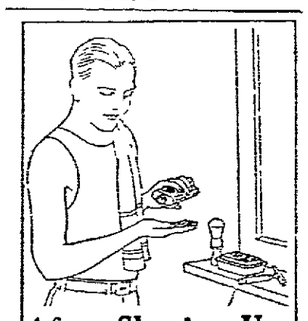

After Shaving Use Cuticura Talcum

After shaving with Cuticura Soap, the healthful up-to-date Cuticura way, Cuticura Talcum is an indispensable adjunct. It is soothing cooling and refreshing to the most tender skins. Cuticura Soap Ointment and Talcum promote and maintain skin purity, skin comfort and skin health.

Sample Free by Mail. Address: "Cuticura Laboratories Dept. 356, Malden 48, Mass." Sold everywhere. Soap 25c. Ointment 25 and 50c. Talcum 25c. Cuticura Soap shaves without mug.

BUY YOUR FORD CAR NOW

Open Evenings

A. P. Richey Co.

Third and Walnut-Sts.

Coshocton, Ohio.

SKIRTS --- SKIRTS

In plaids and fancy materials pleated and tailored styles— $6.95 to $10.00 values. **$5.00**

GOLDENS
"The Womens Store."

SILK AND WOOL DRESSES

Over 50 in the lot, all sizes— hurry for your size. **$8.95**

JANUARY CLEARANCE SALE!

A New Low Price on Every Winter Coat We Own!

Not a Garment Reserved or Excepted

$39.75 Coats $25
All in fine soft materials with large wolf collars.

$45 to $55 Coats $35
All with fox, moufflon and wolf collars—high lustre materials. Brocaded crepe lined.

$65 to $75 Coats $45
Fur collars of squirrel, beaver, fox and wolf—new side tie effects, colors black, brown and grey.

$85 - $100 Coats $59
Handsome winter Coats in distinctive styles — all with fine fur collars and cuffs.

½ Price — 25 WINTER SUITS
With and without fur collars, in tailored and fancy styles. Sizes 16 to 38 only. Every suit desirable for early spring wear.

DRESS SALE

OVER 500 DRESSES
EVERY ONE REDUCED

One Lot of Poiret Twill and Tricotine Dresses $15
Sizes 16 to 44. Up to $25.00 values.

$29.75 to $35 Silk Dresses $23
Many new spring dresses in this lot to choose from—all colors—and sizes up to 46.

$39.75 to $45 Silk Dresses $33
All of recent purchase and such styles that are good for all year around wear—About 75 Dresses in this lot to choose from.

½ Price — CHARMEEN and POIRET TWILL DRESSES
Your choice of the entire stock—originally priced $29.75 to $69.75. Original tags on every dress. Pay half the marked price.

January Sale of Hats

Choice of every winter Hat for a final close-out ---Values up to $$7.50.

Choice at $1

EARLY SPRING HATS

New Bright Browns, Folly Red, new Apple Green, Pearl Coral, French Blue and the always popular Black. Every early new Spring Hat in stock on Sale at $5

Here and There Thru-out the Store

WOOL HOSE
Browns, Tans and Jerseys, $1, $1.75 values 79c

COVERALL APRONS
A few dozen altogether, on Sale at 79c

OUTING SLEEPERS
Children's Outing Sleepers, 79c values, Sale Price 39c

WOOL UNION SUITS
Women's Wool and Silk Union Suits, sleeveless styles, $4.50 ones at $1.98

KIMONAS
Crepe Kimonas, pretty design and styles $1.98

DIMITY BLOUSES
In Over-Blouse styles, round collars. Special $1.98

January Sale of Girls' Apparel

All Children's Coats, Childrens Wool Dresses, Silk Dresses, Cotton Dresses, Rain Capes, Skirts --- all at

20 Pct. DISCOUNT

NEWSPAPER ARCHIVE® NEWSPAPER ARCHIVE®

TRANSPORTATION CONFERENCE IS HELD AT CAPITAL

Hoover Urges Voluntary Consolidation of Railway Lines

WASHINGTON, Jan. 10. — A national transportation conference, composed of representatives of railways and waterways and leading commercial, industrial and agricultural interests, opened here today to formulate a joint program for the development of the nation's transportation facilities.

It was held under the auspices of the United States Chamber of Commerce, which for the past year has had six special committees at work studying the transportation needs of the country as a basis for the discussions which will take place here during the next three days.

The principal speaker at the opening session this morning was Secretary of Commerce Herbert Hoover, who recommended consolidations of railroads to promote their efficiency and economic operation, complete revision of freight rates, remodeling of the railroad labor board, co-operation to a greater extent between shippers and railway officials, and the intensive development of inland waterways.

The solution of problems confronting the railroads, Hoover said, is only in part a matter of legislation and governmental relationship, and should be met so far as possible "by initiative and voluntary co-operation of business."

"The formation of a long-view policy in transportation that will secure for us economical and adequate handling of goods, is the first fundamental to our whole economic future," Hoover declared.

"To secure adaption of national policies they must commend themselves to the common sense of our people and to do so they must protect public interest. They must be just to the investor and to the employe. They must maintain the initiative of our transportation agencies and they must assure the development in service that our growing population will need."

"Wholesale compulsory consolidation, even if constitutional," Hoover said, "is fraught with such financial and technical difficulty as to be almost impossible."

For railroads which are unable to get together, Hoover recommended provisions for "optional federal incorporation systems, including public representatives."

Initialed Shoes New Fad

LONDON, Jan. 10. — Initialed shoes are women's latest fashion fad.

The initials are so designed that they form the buckle of the shoe. They are made in gold and silver for wear during the day and in jewels and enamel for evening wear.

A Frenchman is the inventor of a vehicle that travels on water like a launch and on land upon endless treads.

APPLY SULPHUR ON YOUR ECZEMA SKIN

Any breaking out of the skin, even fiery, itching eczema, can be quickly overcome by applying Mentho-Sulphur, declares a noted skin specialist. Because of its germ destroying properties, this sulphur preparation instantly brings ease from skin irritation, soothes and heals the eczema right up and leaves the skin clear and smooth.

It seldom fails to relieve torment without delay. Sufferers from skin trouble should obtain a small jar of Rowles Mentho-Sulphur from any good druggist and use it like cold cream.

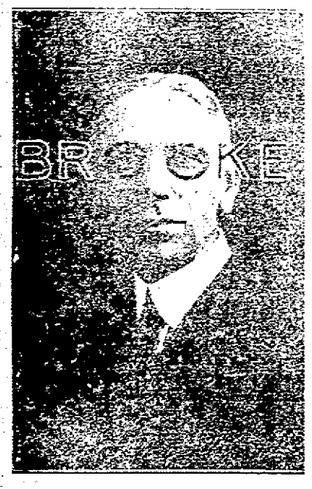

Do not tell us what your eye troubles are. We will tell you. Our thirty-six years of eye experience in Coshocton enables us to do this. Ask your friends.

1/4 Off

STOP

1/4 Off

MEN! It's Your SALE

Our Clothing is noted for honest service, for greater quality, for lasting satisfaction. That our prices are lower is attested by the wonderful volume of business we enjoy. Our stocks are immense, and the 25 Pct. OFF covers staple Suits and Coats as well as the more extreme styles in Young Men's Clothes.

EVERY SUIT AND OVERCOAT MARKED IN PLAIN FIGURES BUY AT 25% OFF — IT WILL PAY YOU

$22.50	$27.50	$30.00	$35.00	$40.00
SUITS and O'COATS	SUITS and O'COATS	SUITS and O'COATS	SUITS and O'COATS	SUITS and O'COATS
Now	*Now*	*Now*	*Now*	*Now*
$16.88	$20.63	$22.50	$26.25	$30.00

Every Department is Chuck Full of Bargains

MEN'S DRESS TROUSERS

1/5 OFF

Deduct 20% OFF From Our Regular Low Price Serges, Flannels, Cassimeres or Worsteds. Plain colors, or stripes, and mixtures. Unmatchable Values.

$2.50 GRADES At	$2.00
$3.00 GRADES At	$2.40
$3.50 GRADES At	$2.80
$4.00 GRADES At	$3.20
$5.00 GRADES At	$4.00
$6.00 GRADES At	$4.80

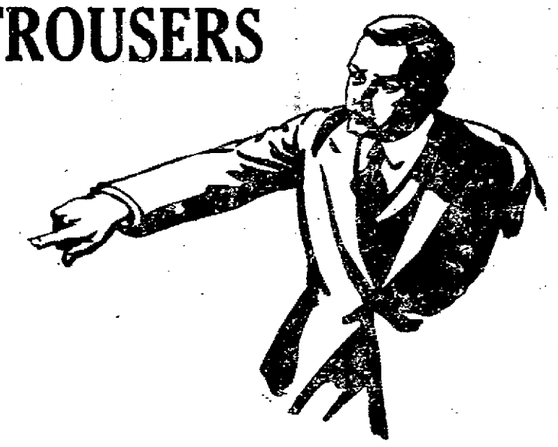

MEN'S WORK PANTS A Big Value Special at.... $1.98

MEN'S WORK SHIRTS Special at 75c

January Bargains in Every Day Needs Which Mean Great Big Saving for You

Men's WORK SOCKS Special at	Men's COTTON U. SUITS, all sizes	MEN'S DRESS SHIRTS	MEN'S SWEATERS Special at	Men's DRESS HOSE Silk and Wool	OVERALL SPECIAL	Men's Work Hose (Wool) 50c value at	MEN'S HOSE, black and brown, Special
15c	$1.08	$1.20	$1.98	89c	$1.25	29c	10c

ALL MEN'S AND BOYS' SWEATERS 15% REDUCTION

ALL SIZES AND COLORS.

Prices Range From

$1.98 to $9.98

Some Underwear Values

15 Pct. REDUCTION

MEN'S WOOL UNDERWEAR

All Sizes, All Weights

10 Pct. OFF

MEN'S COTTON UNDERWEAR

CLEAN-UP SALE ON BOYS' SUITS AND OVERCOATS

25% OFF

EACH SUIT HAS 2 PAIR TROUSERS

$7.50 NOW $5.61

$9.98 Now $7.49

$12.48 Now $9.36

$15.00 Now $11.25

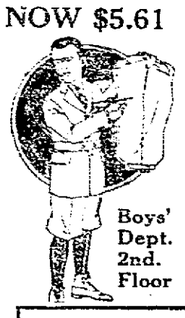

Boys' Dept. 2nd. Floor

BUY NOW

THE BIGGEST SHIRT BARGAINS IN YEARS

YOU, TOO, WILL WELCOME THIS WONDERFUL SHIRT SALE

All $2.50 and $3 Shirts at

$1.89

The Early Buyer Gets The Choice

"ALWAYS BUSY" THE BUCKEYE "ALWAYS BUSY"

"THE STORE THAT DOES THINGS"

10% OFF BOYS' PANTS

10% OFF SHIRTS

20% OFF MUFFLERS

20% OFF DRESS SHIRTS, Neckband Style.

NEWSPAPERARCHIVE® NEWSPAPERARCHIVE®

Grange

PLAINFIELD

At the next regular meeting of Plainfield Grange, to be held Friday evening, January 11, the following program will be rendered:

Opening song by the grange.

Roll call—From what source do you get current events, by way of magazines or newspapers?

Current events, Charles Welker.

Talk, Rev. R. A. Hall of the Plainfield M. E. church.

"Appropriate Dress for School Girls," Mrs. G. T. Vinsel.

Music, Mrs. Lester Marquand.

Talk, John Trenor.

"Appropriate House Dress for Women," Mrs. B. A. Wiggins.

Report of the recent State Grange meeting, S. A. Erman.

Song, Paul Apple and Pauline Apple.

Select your own work, Mrs. Louis Apple, George Shurtz, Mrs. Paul Welker and Mrs. Albert Roahrig.

Surprise committee, Mrs. Russell Bluck, Mrs. John Trenor and Mrs. Grover Schurtz.

A good attendance of members of Plainfield grange is desired at this meeting, in order that all may hear the report of the State Grange meeting to be given by Mr. Erman.

COALITION

(Continued from Page One)

Cummins act.

"It was not a partisan question to us, but one of railroad policy. Senator Smith stands with us on that policy.

"We look upon the result as a victory for progressives.

"We will seek to squeeze the seven billion dollars of water out of railroad valuations, abolish the railroad labor board in favor of a conciliation board and force a reduction in railroad rates."

Senator Smith, who was the first member of a senate minority ever to be elected chairman of a major committee, announced this morning he would issue a statement of policy later.

The insurgents voiced defiance of "political punishment" from their own party.

La Follette, they said, is more powerful than the party in Wisconsin; Brookhart won over organized Republican opposition in Iowa; Ladd and Fraser are supreme in North Dakota, while Shipstead and Johnson are Farmer-Laborites who defeated the Republican party in Minnesota. These were the six senators whose bolt elected Smith.

In addition, the insurgents claim Senators Norris and Howell of Nebraska; Gooding and Borah of Idaho; Capper, Kansas; Johnson, California; Cousens, Michigan and Norbeck, South Dakota, would support in part at least their program on railroad legislation. They likewise claimed a majority in the interstate commerce committee itself.

CHILDREN WHO ARE SICKLY

Mothers who value the health of their children, should never be without MOTHER GRAY'S SWEET POWDERS FOR CHILDREN, for use when needed. They tend to Break up Colds, Relieve Feverishness, Worms, Constipation, Headache, Teething disorders and Stomach Troubles. *Used by Mothers for over 30 years.* At Druggists everywhere. Ask today. Trial package FREE, address, THE MOTHER GRAY CO. LeROY, N. Y.

TRADE MARK DON'T ACCEPT ANY SUBSTITUTE

CAR WORTH THE MONEY

Roadster, starter, demountable rims $545

Touring, starter, demountable rims $545

Coupe, starter, demountable rims $765

Sedan, 4-door, starter, demountable rims $860

These Prices Delivered to Your Home.

For Demonstration Call 534

S. J. KARSHNER & SON

616 Walnut-St.

Durant and Star Car Distributors Coshocton and Holmes Cos.

WOMEN! DYE ANY GARMENT OR DRAPERY

Waists, Skirts, Coats, Kimonos, Dresses, Sweaters, Draperies, Ginghams, Stockings

Diamond Dyes

Each 15 cent package of "Diamond Dyes" contains directions so simple any woman can dye or tint any old, worn, faded thing new, even if she has never dyed before. Drug stores sell all colors.

SCHOOL BOARD

(Continued from Page One)

Education Vernon M. Riegel filed a mandamus suit in the state supreme court, Wednesday, to compel Lemuel P. Shorman, Union-co auditor, to collect a three-mill school tax levy.

After Union-co voters rejected a three-mill school levy in November, the dispatch stated, the board of education of that county, acting thru Director Riegel, asked Auditor Shorman to place the levy on the tax duplicate for collection. This Shorman refused to do.

His suit, Riege stated, is designed to test the constitutionality of a provision in the Ohio laws which empowers him to issue such authorization to county school boards in counties where the eight-mill tax limit for school purposes has not been exhausted. If he is victorious Riegel indicated his expectation of taking a similar step against county auditors in other counties where grave danger exists that schools will have to close down because of insufficient funds.

Through Sleeping Car Service

TO AND FROM

ST. PETERSBURG

FLORIDA

Via Cincinnati and the L. & N. R. R. in

THE SOUTHLAND

EVERY TUESDAY, THURSDAY AND SATURDAY

(Car placed for occupancy at 9:30 P.M., leaving following morning.)

Going			Returning
7.30 A. M. Lv.	Columbus	Ar.	1.10 A. M.
7.10 A. M. Lv.	Cincinnati	Ar.	9.20 P. M.
9.00 P. M. Ar.	Atlanta	Lv.	7.25 A. M.
9.50 A. M. Ar.	Jacksonville	Lv.	8.20 P. M.
7.00 P. M. Ar.	St. Petersburg	Lv.	11.00 A. M.

Requests for reservations are invited and may be addressed to Ticket Agents, 20 North Third Street, Union Station, or to L. B. Freeman, Division Passenger Agent, 504 First National Bank Building, Columbus.

PENNSYLVANIA RAILROAD SYSTEM

CARTON'S "None But Good Shoes." CARTON'S "None But Good Shoes."

SHOE CLEARANCE

About 2,000 Pairs of Carton Quality Seasonable Footwear at Astonishing Low Prices

For Men

Colored Suede Pumps
Of otter, biege, brown, log cabin and tan suede. Military heels. Regular $8.50 grades.
Now $5.90

Patent Kid Strap Pumps
Turn soles and Spanish heels. Regular $8.50 grade.
Now $5.90

Cross Strap Pumps
Of tan suede, black suede, satin and patent. $6 to $7.50 grades.
Now $3.90

SPECIAL Women's Satins
This is a large lot. All sizes with low heels. Values up to $7.
Now $3.00

SPECIAL Women's Satins
With Spanish and high heels. Values up to $8.
Now $3.00

SPECIAL Women's Shoes
Values up to $10. Military heels. Sizes 2 to 8.
Now $1.95

SPECIAL Women's Oxfords
Low and military heels, black and brown. Sizes to 7. $5 values.
Now $3.00

Grey Suede One Straps
Almost all sizes in this lot of grey suede. Louis heels.
Now $3.90

Brown Oxfords
Military heels. Our very best $8.50 values included. All sizes and widths.
Now $4.90

Low Heel Oxfords
Of tan, brown and patent. These are new stylish oxfords. $6.00 grades.
Now $3.90

For Women

Blucher High Shoes
These are of black and brown. Medium round toe, welt soles and rubber heels. All sizes. $6 grades.
Now $4.90

Square Toe Shoes
The style on these is the best to be had in black or brown. Every pair $6 grade.
Now $4.90

Men's Kid Blucher Shoes
With welt soles, broad or medium toes. All sizes.
Now $5.90

SPECIAL Men's Black Welt Shoes
Discontinued $6 grades medium narrow toes. Size 6 to 11.
Now $1.95

SPECIAL Heavy Work Shoes
Sizes 10 and 11.
Now $1.95

SPECIAL Men's Brown English Shoes
Sizes 7 to 11
Now $1.95

SPECIAL Men's Elk Work Shoes
All sizes.
Now $2.45

Plain Toe Oxfords
For young men. Black or brown. Our best $6 grades. All sizes.
Now $4.90

New Square Toe Oxfords
In black calf, tan or black grain leather. $6 grades.
Now $4.90

Brown Bluch'r Oxfords
Welt soles and rubber heels. A very comfortable style. $6 grade.
Now $4.90

Children's Colored Tops
Sizes 5 to 8
Several colored combinations to select from. Regular $2.75 and $3.00 grades.
Now $1.95

Boys' High Top Shoes
With Buckles and Straps
SIZES 9 TO 13 1-2, Now.....$2.95
SIZES 1 to 5 1-2, Now.....$3.45

Children's Lace Shoes
Sizes 8 to 11 and 11 to 13 1-2
Styles in brown and black.
Now $1.95

Boys' Dress Shoes
All Solid Leather
Welt soles, rub. heels, black and brown. $5 grades.
Now $3.95

Misses' Rubbers
All First Quality
Medium shaped toes, sizes 11 to 2. Reg. $1 grade.
Now 50c

Women's Hose
Wool, Silk, Silk and Wool
$2.25 and $2.50 Values now.....$1.75
$3.50 Values, now $2.45

Women's Felt House Slippers
Soft or leather soles. All colors. Sizes 3 to 8. $1.50 grade.
Now 95c

CARTON'S "NONE BUT GOOD SHOES"

Boys' Button Shoes
Of good calf leather with welt soles. Sizes 4 to 6.
Now $1.00

ANNUAL

JANUARY FURNITURE SALE

20% DISCOUNT ON ALL STOCK. | JAN. 12th to 19th | 33 1-3% Discount on all Odd Pieces

All discounts figured from original plainly-marked tags. If you have been looking at anything in our stock come in and take advantage of this discount. Sale prices strictly cash.

HANLON FURNITURE CO.

NEWSPAPER ARCHIVE® NEWSPAPER ARCHIVE®

THE COSHOCTON TRIBUNE and TIMES-AGE
Entered as second class matter at the postoffice at Coshocton, Ohio.
Published each evening and Sunday morning by The Tribune Company.

RATES OF SUBSCRIPTION
In City, By Carrier
Per Week .... $.18
Per Year 7.80
By Mail
One Week .... .15
Four Weeks .... .50
Nine Weeks 1.00
Six Months 2.50
One Year 4.50

ROBERT E. WARD, INC.
Foreign Advertising Manager
Western Office: Brunswick Bldg., 501 Fifth Ave., New York.
Eastern Office: Mallers Bldg., 5 E. Wabash Ave., Chicago.

Member Audit Bureau of Circulation
Select List of Ohio Daily Papers
Ohio Associated Dailies

FULL I. N. S. DAILY PRESS REPORT
Articles for Peoples Forum Limited to 600 Words

"Progressive" Responsibility

NOTICE has been served on the progressive bloc in Congress thru a White House spokesman that the Mellon bill only without compromise of its principles and purposes will be approved by the administration. This is as much as to say that a mutilated measure will receive the President's veto. The principle of the Mellon bill to which the radical faction objects is the reduction of the highest surtax from 50 to 25 percent on the theory that this is the maximum rate which will induce large capital to invest in industry rather than tax exempt securities.

The farm bloc progressives offered to compromise on 35 percent if the administration would agree to increase the income tax exemption on farmers. Here is no mere desire to make the rich pay but an attempt as well to secure class legislation by trading in exemptions.

If the Democrats oppose the Mellon bill on party grounds, however, it cannot be passed without progressive assistance. The White House statement, therefore, practically puts it up to this faction either to vote for the Mellon plan substantially as it is or return to their constituents with the responsibility of having defeated tax reduction for the vast number of family providers whose incomes are not over $5000. Can the progressives carry any such responsibility? Would it not be better politics to let the bill go thru as it is, explain to their supporters it was the best they could do and leave the debate over large incomes to the future?

Mr. Mellon shows theoretically, by mathematical calculation, how his proposed reduction on the high surtax is the maximum rate at which it can be hoped that the volume of revenue collections under these brackets can be increased. He admits that it is a theoretical calculation. If it proves to be ineffectual then the progressives will have an argument. There will be ample time for such argument after the millions of less prosperous taxpayers have been relieved.

More "Uplifting" Ahead

ONCE more the "movies" are to feel the healing touch of the "Uplifters." The New York Tribune tells of this latest effort to save the morals of the nation via the federal government. According to The Tribune, however, the movies at present are not so much immoral as inane and stupid. It says of them:

> It has seemed lately that motion pictures, some of them at least, are better than they used to be, more entertaining, more intelligent. Nor does their content as a general rule strike one as menacing to anybody's morals. It is rather surprising, therefore, to hear that a convention on uplift bent is to assemble shortly in Washington for the purpose of regenerating the "movies."
>
> Talk, of course, will not do that, but the prime mover of the meeting expects that the conference will graft a bill for Federal control of the films and lay it at the door of Congress. Censorship? The states have mostly attended to that, and their boards have seldom been accused of being unduly indulgent, but often of being absurd. How in the world Congress could improve the tone of the pictures the experts in moral welfare may be able to suggest.
>
> The trouble with the "movies" is not that they are vicious. They will pass inspection on that score. It is because such awful rubbish, such twaddle, such inanity finds its way to the screen that the motion picture industry is open to criticism. So long as the public will endure drivel the producers will give them plenty of it, along with pictures that are really good.

The upshot of the whole thing is that there are soon to be new jobs for more jobholders. Observing how the states have succeeded in securing new bureaus and new jobholders—likewise new taxes—via the movie route, federal papsuckers have decided to invade the same sweet and lucrative pastures.

The Tribune asks above "how in the world will Congress be able to improve the tone of pictures?" But Congress deigns not to reply. What a trivial question, anyhow. Congress doubtless does not intend to improve the pictures. Its object is more practical. CONGRESS WILL SECURE MORE JOBS. Like a state legislature, Congress never adjourns without having seen to it that there are two jobs where blossomed only one when it convened.

And does anyone expect the states to relax their vigilance when the federal "uplifters" take hold? Those who do will immediately guess again and guess the other way and be right. The favorite indoor winter sport of both Congress and the several state legislatures is to watch each other with eagle eye and when the one secures a new graft out of which may be created some new permanent Board or Commission or Bureau, the other straightway proceeds to duplicate the order. Forthwith there springs full-fledged from the head of Jove a whole new litter of jobholders for the protection of our morals and the salvation of civilization.

It would add to the eternal welfare of our nation and its component states if Congress and the state legislatures were forbidden from assembling oftener than once in a decade and their sessions limited to not more than ten days. All in favor say Y-E-A!

New York Day-by-Day

By O. O. McINTYRE

NEW YORK, Jan. 10—They are trying again to keep Manhattan out o'nights. When the town went dry as rumor has it the Midnight Frolic locked doors and turned out the gas. The glass runways were put in storage and dainty Ben Ali man went back to the circus.

Broadway apparently held aloft a pious hand and cried "I'm thru." People, it was believed would go straight home from the play. For a time midnight jollity was dead except in the private apartments and clubs. The mighty roar of the Forties became a stifled yawn.

Then Arthur Hammerstein brot a nine o'clock revue over from London to sparkle on the Century Roof. That was slipping the clock ahead an hour. Another revue in Columbus Circle threw open its doors at ten and received a hearty welcome.

Two midnight shows are now in the process of rehearsals and will be running soon. And there is even talk of a two o'clock show to catch the sun dodgers when they leave the supper clubs thirsting for more excitement.

So it is the little wooden hammers with which patrons beat out their paean of joy on table tops in the [illegible]

HEAL SKIN DISEASES

Apply Zemo, Clean, Penetrating, Antiseptic Liquid

It is unnecessary for you to suffer with Eczema, Blotches, Ringworm, Rashes and similar skin troubles. Zemo obtained at any drug store for 35c, or $1.00 for extra large bottle, and promptly applied will usually give instant relief from itching torture. It cleanses and soothes the skin and heals quickly and effectively most skin diseases.

Zemo is a wonderful, penetrating, disappearing liquid and is soothing to the most delicate skin. Get it today and save all further distress.

Zemo Soap, 25c—Zemo Ointment [illegible]

starting hour will again resound along the Rialto.

Of course at a certain hour—as is the custom—the waiters will whisper their warning: "Please remove all flasks from the table." After a short wait two derbied men will circulate hurriedly among the tables looking rather sheepish. They are the intrepid revenue men.

Their exit remarks a renewal of merriment. Broadway will continue its dance of death. Nothing seems to stop it—not even the law. The ancient rounder must have some place to park his tired body. And youth, too, must be served.

The little flashes of metropolitan mysteries are always interesting. At four o'clock the other morning a woman in evening dress drove in a taxicab to Madison Square. She alighted and walked thru the park tearing a packet of letters to tiny bits and strewing them along the paths.

Some five hundred marriage licenses are issued in New York in a day. The blushing young couples upon leaving the bureau are besieged by all sorts of tradesmen who present their cards. There are insurance agents, furniture dealers, suburban developers, chain grocery store scouts and scores of others. One agent gives each prospective bride a handsome cook book and a tobacco agent presents the groom with a package of his cigarettes. They are mostly elderly men who seem to understand. They have pleasant smiles and words of encouragement.

Visitors to the Cafe Le Rotunde in the Montmartre section of Paris who know Greenwich Village feel at home there these winter days. For the Village has transplanted a group of its serious Bunkers there. Fourteen daubers and scribblers who formerly made their haunts around the coffee shops are now making their headquarters at the Cafe Le Rotunde. Among them are Mamie Julians, who smokes small cigars, Tess, who ran a silhouette shop, Ben Olwell, who plays Spanish melodies on his guitar, and Therese, the batik maker. The group decided a year ago that Greenwich Village had lost its pristine charm. They were tired of slumming Babbitts who gaped at them and so they took jobs uptown, pooled their resources and sailed away in the steerage—to give art a leg up in the Latin Quarter.

TEN YEARS AGO TODAY

From The Tribune Files

Fire which probably originated from an open grate fire completely destroyed the dwelling occupied by Mr. and Mrs. Edward McPherson in West Lafayette Friday morning.

County commissioners, Crile, Clark and Lilly returned Friday morning from Columbus where they attended the meeting of the Ohio state commissioners.

A daughter was born to Mr. and Mrs. Peter Hahn of Lum st. Friday.

One of the mines operated by the Morgan Run Coal Company has been closed until repairs can be made.

Earl Baker, 40, was slightly injured when he fell down a flight of stairs at his home on Walnut-st Friday morning.

Mr. and Mrs. Harry Voss and Mr. and Mrs. Elliot Brewer and family will leave Coshocton soon for St. Paul, Minnesota, where they expect to reside in the future.

Mrs. C. M. Gross of Lynn st. underwent an operation at the City hospital Friday morning.

A baby girl was born to Mr. and Mrs. Samuel Marvin at their home on South Ninth-st Friday.

MOTHER!

Child's Best Laxative is "California Fig Syrup"

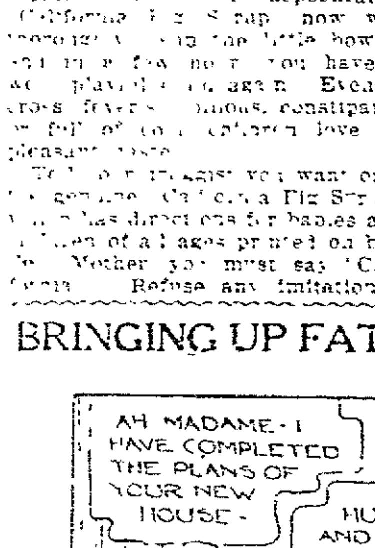

Hurry Mother! A teaspoonful of "California Fig Syrup" now will thoroughly clean the little bowels and in a few hours you have a well, playful child again. Even if cross, feverish, bilious, constipated or full of cold, children love its pleasant taste.

Tell your druggist you want only the genuine "California Fig Syrup" which has directions for babies and children of all ages printed on bottle. Mother! You must say "California." Refuse any imitation.

ADVANCING years should not mean the approach of a period of dependency—of crutches and canes—of worry, care and fatigue!

Don't dread the days ahead! Be prepared to grapple with the henchmen of Old Age—with rheumatism—with undermined health—with feebleness. The system that is free from impurities—through which rich red blood tingles need not worry about advancing years. Enlist the aid of S. S. S.—the builder of red blood cells—to fight off the infirmities of Old Age.

With the aid of S. S. S. when you reach this stage of life the nerve power that has been built up by ever increasing blood cells—the vim and vigor of youth that you possess will capably enable you to enjoy the advantages of passing years, while others less fortunate are feeble and dependent.

S. S. S. for nearly a century has been serving as a valuable and time honored assistant in the fight for hale and hearty Old Age. It is made only of pure vegetable ingredients and is sold at all good drug stores. The large size bottle is the more economical.

S.S.S. Makes You Feel Like Yourself Again

JOLLIER

Auto productions increased about 50 per cent in 1923. Invention is the mother of necessity.

Those wanting us to take part in European affairs think necessity the mother of intervention.

Never be too friendly with a bank cashier. No telling when he will ask you to go his bail.

The clauses in the new revenue bill which are designed to reduce taxes are regular Santa Clauses.

Less than eleven months before Christmas. Save early.

Loose rugs are very dangerous.

WALT MASON

THE HOOSEGOW

The city jail's an evil place, all full of deadly smells, and sad-eyed mortals in disgrace look out from rusty cells, young men and old in striped togs, who might be wearing bells. And more are coming every day to swell the frowsy throng; the glowing youth, the dotard gray, who chose the path of wrong, and they might all be blithe and gay, their lives a grand sweet song. "This jail was built to hold ten score," observes the warden blue, "It holds five hundred now, or more, there's not a vacant pew, and still we're swinging wide the door to take in convicts new." On every hand it is a fearful sight, this crab imprisoned mob! It fills my bosom with affright, I heave an anguished sob. Why did these men forsake the right to slay or cheat or rob? I do not see how any jay can visit in a jail, and not be then impelled to say "Crime's useless, beastly, stale. Henceforth I'll tread the righteous way, and earn untainted kale." I do not see how any guy can languish in a cell and not resolve to bravely try to quit the path to hell, when he may breathe free air and cry to prison doors, "Farewell."

In Tucson, Ariz., a robber tripped on one and almost got caught.

Alligator bit a New Yorker during the holidays. Strange it didn't make the alligator drunk.

Caught a fake dentist in Brooklyn. The jail should be guarded heavily against possible mobs.

Los Angeles man asks divorce because she doesn't eat grapefruit instead of because she does.

Only 26 men are running for president of Nicaragua, but then Nicaragua is a very small place.

Germany's ex-crown prince is learning aviation. It's time. He has been up in the air six years.

London women are wearing pantalettes. You know what they are. Looks as if a safety pin slipped.

News from South Africa. Pound hailstone fell. Big as ostrich eggs instead of big as hen eggs.

Henry Ford gets 1500 letters a day asking for money, but that doesn't cost Henry anything.

Chicago pickpocket got caught. Says he robbed 12 a day. He was doing his daily dozen.

Even singing is dangerous. A former college glee club member is in Chicago grand opera now.

Boston still blew up as cops entered. What a warm reception! And the drinks were on the house.

Prof. Ward of Harvard says icebergs are over-estimated. This is true of human ones, also.

St. Louis man threw an ax at her. So she got a divorce. Women are nice, but so fickle.

One New York jazz orchestra leader makes $5,000 a week, but look at the exercise he takes.

Seattle man bit off two of a robber's fingers, so now Seattle cops are trying to match them.

WITTICISMS BY OHIO EDITORS

Compiled By I. N. S.

Young women who are crazy to become movie stars have been told that they must have legs. And legs can't be purchased at the drug stores.—Toledo (O.) Blade.

Have you ever noticed that the fellow who says the world owes him a living is too lazy to collect it?—Steubenville (O.) Gazette.

New York bell boys are planning to refuse tips. After this happens we are willing to believe anything.—Canton (O.) News.

In Lynn, Mass., a horse kicked an automobile to pieces, the first real evidence we have seen of equine jealousy. — Bellefontaine (O.) Examiner.

We are left to wonder what a New York woman who killed her husband "because she loved him" would have done had she hated him. — Defiance (O.) Crescent-News.

ASPIRIN

Beware of Imitations!

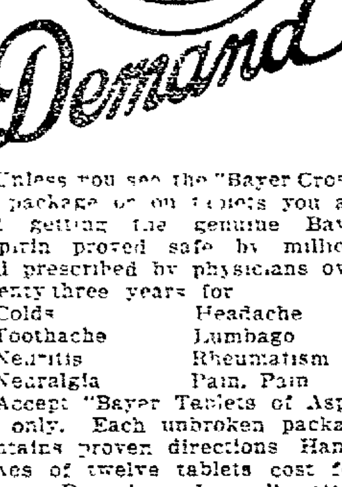

Unless you see the "Bayer Cross" on package or on tablets you are not getting the genuine Bayer Aspirin proved safe by millions and prescribed by physicians over twenty-three years for

Colds	Headache
Toothache	Lumbago
Neuritis	Rheumatism
Neuralgia	Pain, Pain

Accept "Bayer Tablets of Aspirin" only. Each unbroken package contains proven directions. Handy boxes of twelve tablets cost few cents. Druggists also sell bottles of 24 and 100. Aspirin is the trade mark of Bayer Manufacture of Monoaceticacidester of Salicylicacid.

IF CONSTIPATED SICK, BILIOUS

Harmless Laxative for the Liver and Bowels

10¢

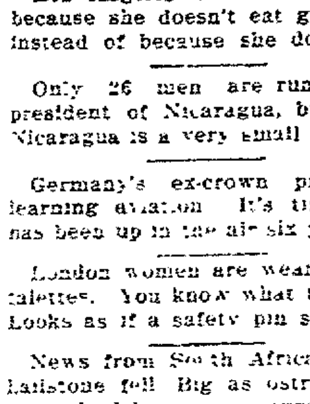

Feel fine! No griping or inconvenience follows a gentle liver and bowel cleaning with "Cascarets." Sick Headache, Biliousness, Gases, Indigestion, and all such distress gone by morning. For Men, Women and Children—10c boxes, also 25 and 50c sizes, any drug store.

Made Citizen After He Had Voted for 29 Years

WOOSTER, Ohio, Jan. 10.—Although he has voted as a citizen of the United States for 29 years, John Zellner, a resident of Doylestown, near here, has just been granted full citizenship papers.

Zellner, when three years old, came to this country with his parents. Three months later his father was killed. His mother remarried, her second husband being an American.

The family never questioned Zellner's right to citizenship, and, when he became of age, he started voting. The question of his right to do so never was raised until some time ago, when his vote was challenged during a hot political fight at Doylestown.

Federal authorities who granted Zellner his final naturalization papers declared that Zellner's status as a citizen during the intervening years is an open question.

Experiments are being tried in using the waste oil drawn from automobile crank cases for a heating fuel.

Child-birth

WHEN the Little One arrives, you can have that moment more free from suffering than you have perhaps imagined. An eminent physician, expert in this science, has shown the way. It was he who first produced the great remedy, "Mother's Friend." Mrs. C. J. Hartman, Scranton, Pa., says:

"With my first two children I had a doctor and a nurse and then they had to use instruments, but with my last two children I used 'Mother's Friend' and had only a nurse; we had no time to get a doctor because I wasn't very sick—only about ten or fifteen minutes." Use "Mother's Friend" as our mothers and grandmothers did. Don't wait, start today, and meanwhile write to Bradfield Regulator Co., B-73, Atlanta, Ga., for a free illustrated book containing information every expectant mother should have. "Mother's Friend" is sold by all drug stores.

Abe Martin

Hard luck often comes disguised sometimes painted up. Ther's lots o' good fat offices within th' gift o' th' people, if we've got money an' time enough t' go after th' nominations.

NERVOUS, RUN-DOWN MOTHERS

Worn Out Caring for Children and Housework—See how Lydia E. Pinkham's Vegetable Compound Helps

Indianapolis, Indiana.—"I was in a very nervous and run-down condition while nursing my baby, and hearing some talk of Lydia E. Pinkham's Vegetable Compound, I began taking it. From the second bottle I noticed a big improvement, and I am still taking it. I am not a bit nervous now, and feel like a different person. It is a great medicine for any one in a nervous, run-down condition and I would be glad to give any one advice about taking it. I think there is no better medicine and give you permission to publish this letter."—Mrs. ANNA SMITH, 341 W. Norwood St., Indianapolis, Indiana.

The important thing about Lydia E. Pinkham's Vegetable Compound is that it does help women suffering from the ailments common to their sex.

If you are nervous and run-down and have pains in your lower parts and in your back, remember that the Vegetable Compound has relieved other women having the same symptoms. For sale by druggists everywhere.

Marriage looks easy until you try it.

—0—

Flattery does not harm unless you let it go to your head.

—0—

Before marriage, a kiss is a delight: after marriage, it becomes a duty.

—0—

A little knowledge is dangerous to a woman because it makes her suspicious.

—0—

Advice, pity and consolation are given so freely that they have no market value.

—0—

Some coax for kisses, some take them by force, while others have them thrust upon them.

—0—

Hez Heck Says:

"The hard part about marriage is being satisfied with it after you git used to it."

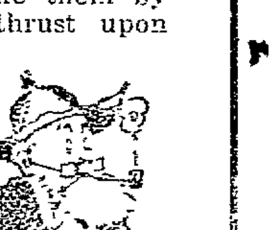

PENNY ANTE — THE PARTY RETIRES TO THE KITCHEN — By JEAN KNOTT

BRINGING UP FATHER —By Geo. McManus

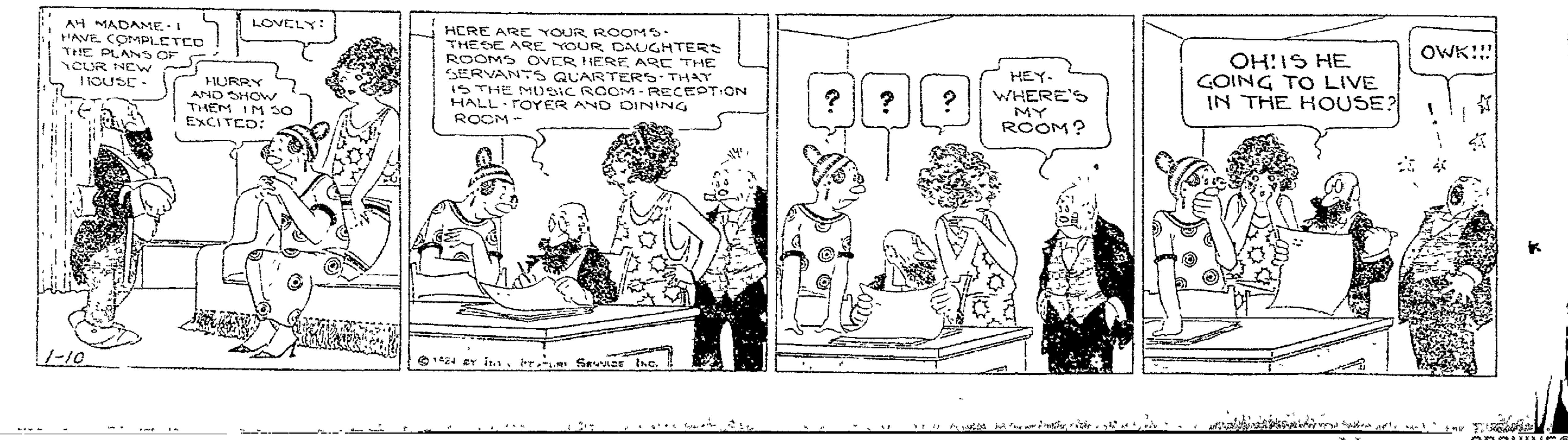

NEWSPAPERARCHIVE®

CLASSIFIED ADVERTISING RATES AND REGULATIONS

RATES—One cent per word each insertion; minimum 20 words or less 20 cents each insertion.
CONTRACT RATES—Daily minimum line rate will be given on application for a period of one year.
CLOSING HOUR—Copy received up to 12:30 noon, will be published the same day.
FIRST WORD OF COPY—The subject advertised must be the first word of each ad. The right to reword all copy is reserved.
CLASSIFICATIONS—The following headings are standardized and numbered for quick reference, no other headings will be used. Order classification by number only:

CLASSIFICATION INDEX

PUBLIC NOTICES
Cards of Thanks
Undertakers Ambulances 1
Florists 2
Monuments 3
Lost and Found 4
Special Notices 5
Lodge Notices 5A
BUSINESS SERVICE
Professional 6
Personal 7
Instruction 8
Taxicabs 9
Transfer and Storage 10
Cleaning and Pressing 11
Repair Service 12
Contractors 13
WANTED
Wanted to Buy 14
Wanted to Rent 15
Miscellaneous Wants 16
EMPLOYMENT
Female Help Wanted 17
Male Help Wanted 18
Male or Female Help 19
Agents and Salesmen 20
Situations Wanted 21
FOR SALE
Household Goods 22
Musical Instruments 23
Millinery and Dress-Making 24
Miscellaneous for Sale 25
Office and Store Supplies 26
Electrical Supplies 27
Building Materials 28
Coal Dealers 29
Good Things to Eat 30
AUTOMOBILE
Used Cars for Sale 31
Service Stations 32
Auto Accessories 33
Auto Storage 34
LIVESTOCK, ETC.
Livestock for Sale 35
Farm Equipment 36
Pet Animals and Birds 37
Poultry and Eggs 38
Poultry Supplies 39
RENTALS
Rooms for Rent 40
Hotels and Restaurants 41
Houses for Rent 42
Office for Rent 43
Store Rooms for Rent 44
Garages for Rent 45
Farms for Rent 46
REAL ESTATE
Houses for Sale 47
Lots for Sale 48
Business Property 49
Real Estate for Trade 50
Farms for Sale 51
Real Estate Wanted 52
Business Opportunities 53
FINANCIAL
Financial Notices 54
Money to Loan 55
Public Sales 56

PUBLIC NOTICES

Undertakers - Ambulances 1

For Ambulance, Phone 114, night or Day, HOWARD A. WOLFE. Licensed Mortician.

Florists 2

Flowers make appropriate gifts, inexpensive, yet always appreciated. Yes we have poinsettias.

CLARY BROS.
THE FLORISTS. PHONE 516.

Roses, lilies, carnations, sweet peas. All other cut flowers and blooming plants in season. Wedding bouquets and floral designing a specialty. Andrew Keller, florist.

WINTER WREATHS
for cemetery use, made of lasting materials.
CLARY BROS.
THE FLORISTS. PHONE 516.

Monuments 3

"ROCK OF AGES"
GRANITE MONUMENTS.
O. S. BOWEN.
548 WALNUT STREET.

Place your order now for that monument or marker, don't wait until spring.
F. E. MILLIGAN.
191 Water St. Coshocton, O.

Lost and Found 4

LOST—Black automobile robe. Reward if returned to Coshocton Vulcanizing Co., Walnut St.

The person that took camp cook stove from apartments at Main St. is known. If they wish to avoid prosecution it should be returned at once.

LOST—Small white and black spotted female fox hound with some tan on head. Finder please phone 1691. H. Shryock

LOST—Black and tan dog, white spot on breast and tips of front feet. Of no value to anyone but owner. Reward if returned to F. V. North, New Home restaurant. Phone 495.

FOUND — Female beagle hound. Owner may have same by paying for ad and damage. Roy Deeds.

FOR RENT — Five room furnished apartment with bath until April 1. Call 1752 or see J. E. Aronhalt, 614 Cambridge St.

Special Notices 5

S. FELVER.
Signs of all kinds.
REAR 534 MAIN.

We forbid hunting, shooting or trapping day or night on our premises. Persons caught doing so will be prosecuted to the full extent of the law. Stant. Reed, J. A. Fox, L. S. Mullet, Val. Miller, Theo. W. Carter, P. W. Gamertsfelder, Dan Arney, M. E. Fox, W. S. Elliott, L. H. Fox

BLACKSMITH shop at Tunnel Hill. All kinds of repair work done. Experienced workmen. Keller and Darr.

ASK YOUR GROCER FOR
Coshocton Creamery Butter.

SKATES SHARPENED
Have your ice skates sharpened by our electric skate sharpener. Sharpened while you wait. 25c pair. STEVENSON'S STORE.

Phone 49 for Globe Feeds.

We Wish to Announce
that we have installed a hemstitching machine in our shop. We do hemstitching and picot edge work. Mail orders will receive prompt attention. We also keep a full line of supplies and accessories for all makes of machines. Singer Sewing Co., 105 S. Main St. Phone 141

RICHMAN CLOTHES.
BARNES HOTEL, EVERY SAT. P. M. AND EVE.

PAINT NOW
Now is the ideal time to redecorate those dingy walls. Try that corner in your home. Make it bright and cheery with Sherwin-Williams Flat-Tone wall decorations. Phone 394.
Coshocton Lumber Co.

Coshocton Produce Co.
Want eggs, poultry, etc. We have good outlet for all. Will take all you bring. Will sell eggs and poultry to the trade here. Coshocton Produce Company, 125 N. Fifth St. Phone 54.

BUSINESS SERVICE

Professional 6

W. R. SHAW
Eye Sight Specialist.
HUNTR BLDG.
Service and satisfaction guaranteed. SEE SHAW AND SEE BETTER.

OTIS G. MORSE
Optometrist & Optician.
My specialty Comfortable Vision.
Ricketts Block, Opposite Court House, Coshocton, Ohio.

R. E. LYNCH,
CHIROPRACTOR.
D. O. Thompson Bldg.
436½ Main St. Coshocton, O.

Professional 6

AT YOUR SERVICE
ADA M. HUDSON.
Palmer Graduate Chiropractor.
317 E. Main. Phone 718.

H U S T O N
Optometrist and Optician.
Cor. Main and 6th St. Phone 87.

Personal 7

LIGGINS HAIR PARLOR — Frew Bldg., Fifth and Main St. Shampooing, Massageing, Manicuring, and Dyeing. Hair goods made from combings. Phone 168.

Cleaning and Pressing 11

It's a Pleasure To See
A MAN WITH WELL PRESSED CLOTHES
It means much to him and more to us to be able to press them better than they were ever pressed before. You can prove this statement to your own satisfaction by letting us show you.
FREEMAN'S
129 S. Fifth St. Phone 215.

Repair Service 12

OXFORDS MADE
from high top shoes for 59c. Fine work.
M. V. SCHERRER.

Sewing Machines
All makes adjusted, cleaned and repaired at reasonable prices. We make them sew or no charge. W. Augustus Edwards, 230 N. Third St.

Children's galoshes $1.00, $1.10, $2.20. Men's rubber boots $4.00, $4.75. Men's arctics $1.95, $2.50.
LOWER'S, N. FIFTH ST.

AUTO OWNERS
Repairs for all kinds of automobiles. Also used tires. Weisbalt Bros., Auto Wreckers, 1223 East Chestnut Street. Phone 924 or 347.

RUBBER BOOTS, OVERSHOES And GALOSHES
Repaired and Half-Soled at—
THE MAXOMILE.
Phone 475. 618 Main St.

RADIATOR REPAIR
AND ACETYLENE WELDING.
THE WELDING SHOP.
Rear 150 Hickory Street.

WANTED

Wanted to Buy 14

WANTED TO BUY—Butcher's equipment or refrigerator. Address Butcher, care Tribune.

HIDES, PELTS AND RAW FURS
We want your hides, pelts and raw furs. Our prices and assortment will please you. See us before selling.
INDEPENDENT FUR COMPANY.
John D. Stevenson, Prop.
North Third Street.

WANTED TO BUY—20 or 30 shoats weighing around 75 lbs. H. M. Ewing. Phone 2144 ring two.

Miscellaneous Wants 16

WANTED — Lung sufferers to try Lower's Prescription for bronchitis, asthma, severe coughs and colds. Especially wonderful for that cough that causes worry. Don't delay. Sold by Smith Drug Store. Manufactured by C & I. Lower, Chemists, Marion, Ohio.

EMPLOYMENT

Female Help Wanted 17

WANTED—Dining room girls, must be experienced. Apply Puritan restaurant.

WANTED—Girl at Pentel's Chocolate Shop. Steady work.

WANTED—Girl for general housework with good family at Detroit, Michigan. Fine home and good wages. Apply in person at 124 north Second street.

Male Help Wanted 18

DAIRYMAN wanted at once. Two single experienced dairymen. Universal milkers used, good hours and pleasant surroundings. Start $50 per month, room, board and laundry. Only clean efficient men need apply. State full particulars in first letter. Myrtle Dairy, Wayne Co., Smithville, Ohio.

Economy of maintenance has prompted an experiment in the use of camels in place of horses on some Russian farms.

FOR SALE

Household Goods 22

GET OUR PRICES
on all kinds of floor coverings. Also window shades. STEVENSONS STORE.

Gorsline & Storck
Painting and Paper Hanging
641 Locust Street.

Used sewing machines $5 to $15. Sewing machines repaired. Work guaranteed. Singer Sewing Machine Co. Phone 141

FOR SALE—2 oak rockers with leather seats and backs. Phone 1[illegible]. 4[illegible] S. Fourth St.

FOR SALE—Gas range, oven range. W. F. Wolford, 516 Chestnut St.

Musical Instruments 23

PIANOS AND GRANDS.
Anything in the line of music.
Grandstaff's Music Store.

Pianos, Phonographs
One used upright piano extra fine tone only $98. One used Stradivara phonograph with 24 double records (48 selections) in fine condition and only $75. One small used Victor with 10 double records, $37. One fine large, slightly used, $220 Premier with 20 double records only $90. One fine, large, slightly used $175 Starr with 27 double records only $135. One fine new piano, priced way down. Best values to be found anywhere in player pianos, phonographs, records and sewing machines. Terms of payment to suit everybody and a fair allowance on anything you have to trade in. W. Augustus Edwards, 230 N. Third St.

Millinery - Dressmaking 24

TRIMMING BUTTONS — Made from dress material, any size and design you want. POCOCK, 121 S. 4th.

Miscellaneous For Sale 25

JOHNSTON
Paints, Oils and Varnishes.
HEATON HDWE. CO.
223 W. Main St. Phone 62.

FOR SALE — Water motor washing machine and wringer. Cost new $30. Price $14. 634 Locust St.

Phone 49 for Globe Feeds.

Ask your grocer for Federal bread, 10c.

ASK YOUR GROCER FOR
Coshocton Creamery Butter.

Wagon crates. Our crates are made from good stock and are in sizes to hold quarts, pints and half pint bottles.
HANLEY MILLING CO.

FOR SALE—Pony and buggy, wagon, pony sturey, paper baler and overland truck, good condition. Inquire 122 S. Water St. Mrs. Richardson.

FOR SALE — One concrete mixer, capacity four cubic feet. One Wizard automatic block machine with all attachments. One four horse power gasoline engine. All good as new. Clyde Duing, Plainfield, O.

FOR SALE—Force pump, suitable for well. Also leather horse collar. Will sell cheap. C. N. Randles, Roscoe. Phone 1.17.

FOR SALE — Fence posts, 5 and 10 inch, 6 ft. and 7 ft. sizes. Good and solid. Frank Karish, Clun road, Fresno Route 3.

Phone 49 for Globe Feeds.

FOR SALE — Man's heavy overcoat, worn but a few weeks. 919 Cambridge St. Phone 1583.

FOR SALE on Geo. M. Gray farm near Keene, from 8 to 10 tons of mixed hay including 1 to 2 tons soy beans for feed. Price for entire amount, $14.0 per ton in mow. Ed M. E. Fisher, R. F. D. 3. First come first served.

Sheep Pelt Lined Coats
for teamsters, truck drivers, and students.
SWIHART & RICE.

FOR SALE—3 stacks of hay on Bacon Run farm. Inquire Everett Laurine, Conesville, Ohio. Route 1

Office and Store Supplies 26

TYPEWRITERS—Underwoods, Royals, Remingtons, Coronas, rented, or sold at only $5.00 per month. Call at the Home Electrical Company, 606 Main St., Coshocton.

Brand new Underwood typewriter, No. 5, bought five weeks ago and never used. Metal case. Cost $106. Will sell for $90 cash. No dealers. 911 Chestnut St.

Electrical Supplies 27

Thomas Electric Co.
Phone 401. Roscoe, O.

HOME ELECTRIC CO.
Phone 378 606 Main.

Bainter Electric Co.
Phone 127. 123 S. 6th St.

Coal Dealers 29

COAL! COAL!
Phone 186.
TOM KIRK.
COAL! COAL!

COAL COAL COAL
If you want good coal, run of mines or lump, delivered the same day as ordered. Phone 516.
Coca-cola Bottling Wks.

COAL! COAL!
FOR SALE—Run mine, lump, and good slack. Quick service. Call 1533 between 4:30 and 10 p. m.

Good Things to Eat 30

Ask your grocer for Federal bread, 10c.

Wholesome, delicious and sustaining and furnishes just the tonic you require.
CONNER'S
ICE CREAM.

LOOK! LOOK! LOOK!
New sanitary meat market, corner Kenilworth and John Sts. is now ready for business. We deliver. Phone 678. Evans & Rice.

Good Things To Eat 30

TRY THE
11th STREET MARKET
A good clean place to buy.
We trim the meat—not the customer.

Phone 49 for Globe Feeds.

PHONE 159
for staple groceries and home dressed meats. Leave your order, we deliver to your door.
R. O. TOOKER.
622 WALNUT STREET.

Ask your grocer for Federal bread, 10c.

Potatoes! Apples!
Potatoes. Michigan whites 90c per bu., home grown $1.20 per bushel. Apples, good eating, good cookers, $1.25 per bu. Inquire 134 N. Second St. Phone 249 or 1471 for delivery. John Bando.

AUTOMOBILE

Used Cars for Sale 31

GOOD USED CARS
HUDSON SEDAN.
CHEVROLET TOURING
CADILLAC COUPE
Coshocton Buick Co.

Reconditioned Fords
One 1923 ton truck, body and cab.
One 1921 touring, starter, demountables.
One 1921 touring, starter.
One 1922 touring car.
One 1921 touring car, starter, winter top.
One 1921 touring car.
One 1918 touring car.
Two 1917 touring cars.
One 1922 Overland touring car.
These cars are priced right and must go.
A. P. RICHEY CO.
Authorized Ford Dealers.
Third & Walnut Sts.

REAL BUY
1916 PAIGE TOURING.
1921 OLDS 4 TOURING.
1917 BUICK SIX TOURING.
All of the above cars are in good condition.
Olinger Motor Car Co.
126 MAIN ST. PHONE 1525.

DODGE BROS. MOTOR VEHICLES. SALES & SERVICE.
Kokensparger & Wells.
220 MAIN ST. PHONE 655.

Service Stations 32

Today and Every Day use an EXIDE BATTERY.
Exide Service Station.
Cor. 6th and Walnut Sts.

AUTO TROUBLES END HERE.
FIFTH ST. GARAGE
Repair work with no ifs.

FORD GENERATORS
REPAIRED.
$1.75 labor charge.
H. F. CAMPBELL.
Phone 646. 617 Main St.

Before you have that battery repaired bring it to us and get our prices. We repair all makes.
THE POINT.
On the Hill. Phone 545.

VULCANIZING
a specialty with us.
LOTASMILES TIRE CO.
Opp. City Hall. Phone 117.

A REMINDER
Send your auto tires here for guaranteed vulcanizing. Our service will save you money.
Coshocton Vulcanizing Company.
"Where You and Service Meet."
PHONE 564. 612 WALNUT ST.

LIVESTOCK, ETC.

Livestock for Sale 35

FOR SALE—Registered Jersey cow and heifer calf. Inquire Mrs. C. M. Hart, Isleta Route 1.

FOR SALE—Five or six tons mixed hay and one cheap work-horse. J. E. [illegible], Roscoe, O. Phone [illegible].

FOR SALE—1 Jersey cow, 7 years old, a good one. Harry Cochran, W. Lafayette. Phone 239 B4

FOR SALE—Two Jersey cows, fresh Feb. 1st. Inquire T. K. Finlay, Coshocton Route 3. Phone Keene exchange.

Farm Equipment 36

See M. A. McKirrel John Deere engines, engines, tanks, feed mills, separators, fencing, buggies, second-hand steel posts, hay presses and tractors and repairs

Pet Animals-Birds 37

FOR SALE—Full blood Collie pups, natural heel drivers. Raymond McCoy, Coshocton, O. Route 6.

Poultry and Eggs 38

Phone 49 for Globe Feeds.

ASK YOUR GROCER FOR
Coshocton Creamery Butter.

FOR SALE—Regal, Dorcas, White Wyandotte cockerels and Holterman strain. Barred Rocks $2.00 each. Geo. Wolford & Son, Roscoe, O. box 731.

FOR SALE—About 100 White Wyandotte, Barred Rocks, Rhode Island Red pullets, now laying, good big healthy birds. Inquire A. L. Young & Son, Warsaw, O. Phone 152 R. 1.

RENTALS

Rooms For Rent 40

FOR RENT—Furnished apartment, private bath, modern. Also sleeping rooms. Apply Mrs. Austin, Curry Apartments, 246 Main St. Phone 1027.

FOR RENT — Furnished sleeping rooms, modern conveniences. Private entrance. Inquire 148 south Second St. Phone 161.

Rooms For Rent 40

FOR RENT—Furnished sleeping room. Breakfast and supper if preferred. 4[illegible] south Eighth St.

FOR RENT — Two furnished rooms and kitchen, on 8th, very desirable. Inquire 617 Locust St. or phone 1[illegible].

FOR RENT—Large furnished rooms for light housekeeping, furnace heat. Also [illegible] room. Inquire 1250 East Main St.

Hotels - Restaurants 41

FOR REAL EATS,
SERVICE AND QUALITY
TRY BILLY WILLS.
HOME OF GOOD EATS

SERVICE, QUALITY, CLEANLINESS
are the main attractions at
Puritan Restaurant.
"THE LIBERAL PLACE"

ASK YOUR GROCER FOR
Coshocton Creamery Butter.

MONA CAFETERIA.
Do you breakfast down town? We have a real comfortable dining room heated by a large open coal grate. A large number of our patrons use
LUNCH TICKETS.
$5.50 TICKETS FOR $5.00.
MONA CAFETERIA.
"Not a high priced cafeteria."

OFFICE PEOPLE
will increase their energy by dining at
WHITE'S CAFETERIA.
BARNES HOTEL.
Where only the best is served.

Garages For Rent 45

Half of double garage for rent. Inquire 342 Hamilton Ave, Phone 1288.

REAL ESTATE

Houses For Sale 47

Lovely Fourth Street Home
10 room, strictly modern, hardwood floors. One of the finest up to date homes in the city. You can not beat the location and the price will sell it. See
Retzler-Marshall,
105 N. Third St. Phone 61.

WANTED to list your property for early sale.
NORMAN H. EBIE.
REAL ESTATE AGENCY.
Coshocton National Bank Building.

SPRING IS COMING
Have you located your city home or farm? I have a large listment of city property. Also a good number of farms at a price to sell. Come in, talk it over.
S. C. OSLER
Real Estate Agency.
133 S. Third St. Phone 307.
Open evenings.

Farm And City Property
All kinds, prices and locations. If you want to buy or sell real estate of any kind, see
C. F. CLARK,
Real Estate.

Farms For Sale 51

SMALL FARMS FOR SALE
4 acres of extra good level land. About one acre in strawberries, house almost new, gas and electricity. Water in house. Located just out of the corporation of West Lafayette, Ohio.
30 acres, one mile from West Lafayette, 5 room house, good barn, chicken house, smoke house. priced to sell. Possession at once.
12 acres, one mile off of paved road, good five room house, barn, garage, chicken house and lots of fruit.
3 acres, all level land, good old house, barn, chicken house, good orchard. Located between West Lafayette and Coshocton, O.
40 acres, most all level, good nine room house, barn. About 1½ miles from West Lafayette, O.
25 acres, 8 room house, barn, some timber. 1½ miles from West Lafayette.
R. A. McClure & Son,
West Lafayette, O.
Phone 124.

Real Estate Wanted 52

HOUSES WANTED
Have [illegible] for [illegible]. List [illegible]. No charge unless property is sold.
Blake V. Mizer, Realtor.

NOTICE OF STOCKHOLDERS MEETING
The annual meeting of the Stockholders of the Coshocton Live Stock Company will be held at the Baptist Church, Coshocton, Ohio, on the 5th day of January, 1924, at 10:30 o'clock A. M. for the purpose of considering and acting upon the proposed dissolution of said corporation, and the surrender and abandonment of its corporate authority and franchises, and for the purpose of considering the organization of a new association under the new co-operative marketing act, and for the transaction of any and all business necessary or incident thereto.
IRWIN PORTEUS, Secretary.
Jan 10 17 24

An inventor has patented a trap to catch the leg of an automobile thief should he try to operate the pedals.

FINANCIAL

Money to Loan 55

START THE NEW YEAR RIGHT

Why not pay all of your bills and owe only one place?

We will loan you what you need on your household goods, piano, Victrola, etc., without removal.

Investigate our Twenty payment Plan and save money.

Call, write or phone.

Commonwealth Loan Company.
(Business Established 1910)
Room 14 Frew Bldg., Main St., Coshocton, O. Phone 855.
Under State Supervision.

Public Sales 56

EXECUTOR'S SALE OF REAL ESTATE

The undersigned will receive sealed bids at her residence at 617 Locust Street, in the City of Coshocton, for the purchase of the property known as the Elder property located on the East Side of alley between Chestnut Street and Locust Street in said city, now occupied by The Coshocton County Creamery Company, and consisting of parts of two lots in said City of Coshocton, Ohio, until two o'clock P. M. Eastern time, on Tuesday, January 15th, 1924.

Bidders must enclose certified check for $500.00 to be applied on purchase price if bid is accepted and to be forfeited in case bid is accepted and purchaser fails to pay balance of the bid.

The undersigned reserves the right to reject any bid below the appraised value, which is $4500.00.

Buildings are now occupied by lessees under written leases.

For further particulars inquire of Leora Elder, 617 Locust Street, Executrix of the Estate of Nancy E. Elder, deceased.
Dec 23 29 Jan 4 10 14

PUBLIC SALE—I, the undersigned, will offer at public auction at my residence 1½ miles northwest of Tyndal, near Barnes mine on January 15th, 1924, at 12 o'clock sharp, the following property, to-wit:
1 horse, five years old, sound, good worker, 1 horse fifteen years old, sound, 1 cow coming fresh in February, six years old, one cow fresh last September, coming seven, one Jersey cow, fresh last September, coming three.
1 good breaking plow, 1 reversible disc, almost new, 1 good spike tooth harrow, 1 seven ft. weeder, 1 narrow tire wagon, 1 buggy, 1 double set work harness, almost new, a good one, 1 set buggy harness, 1 grain cradle, 50 egg incubator and brooder to match, about 40 chickens, mostly pullets, about 50 bu. assorted potatoes, different varieties, 10 bu. culls, 16 bu. oats, 1 Sharples cream separator.
HOUSEHOLD GOODS—1 iron bed, springs and mattress, 1 $150 phonograph with 50 or more records, one stand, 1 heating stove, 1 bed lounge, 1-20 gal. iron kettle and other articles too numerous to mention.
Will also offer my farm of 42½ acres on same date. Formerly known as the Ackroyd place. Terms made known on day of sale. C. Beingesser. L. J. Foster, auctioneer. Ward Davis, clerk.

DEMOCRATS AND

(Continued from Page One)

tion actually the Democrats are more powerful than the Republicans for the reason that the Democratic plan for heavy reductions on small incomes and only slight reductions on the so-called "millionaire income" more nearly coincides with what the insurgents want. The Democratic plan has been drawn with just that object in mind.

How confident the Democrats and insurgents are of their power may be guaged from the fact that they are now privately discussing the possibility of passing a reduction measure over a possible presidential veto.

President Coolidge's "unalterable opposition" to tinkering with the Mellon rates, announced at the whitehouse, carried with it the inference he might veto a tax bill that strayed too far from the principles laid down by the Mellon bill. It is this inference that has resulted in the present talk between Democrats and insurgents of the possibility of jamming thru a tax measure over a possible veto. Should such a situation arise, it would admittedly create political chaos. The political effect of a Republican president running for re-election etoing a tax reduction measure for which the whole nation yearns might be fantastic.

It is a juicy morsel for the Democrats to chew over in contemplation.

Meanwhile the war in the house as to whether taxation or a soldiers' bonus shall have the right of way continued unceasingly today.

A showdown will come tonight in a Republican conference when the proposition will be voted upon. Administration leaders are confident they have enough votes to defeat the bonus advocates but their claims are not conceded by the bonus lieutenants.

Non-partisan observers, however, believe the administration forces will be successful and instruct the ways and means committee to go ahead with the tax legislation.

The bonus advocates admittedly have lost ground during the week congress has been back on the job. When congress adjourned for the holidays even administration leaders admitted there was little possibility of sidetracking the bonus. Today, however, it appeared the bonus will be delayed. Bonus leaders attribute their lost ground to the veritable deluge of letters and telegrams which have been descending upon congress for a month, demanding quick action on tax reduction.

Most of these letters have been from chambers of commerce, bankers' associations, manufacturers' organiztaions, real estate boards and other societies identified with business interests, and so great has been their numbers that they have made a distinct impression upon all members of the house who come up for re-election in November.

Annual Meeting

The Tribune Co., Coshocton, Ohio, January 16, 1924.

The regular annual meeting of the stockholders of this company, for the election of Directors and any other business which may properly come before such meeting, will be held in the Directors' room of the company, on Wednesday, January 16, 1924 at 1 P. M.

FRED S. WALLACE,
President.

Dogs' Beauty Parlors Latest London Vogue

LONDON, Jan. 10—Beauty parlors for dogs is the latest of the fads and practices which have come into being since the advent of the supercilious Chow and Pom breed of toy dogs.

In these latest beauty parlors men are to be found increasing or taking out the number of wrinkles that a show dog should have to be fashionable, permanently waving its hair, straightening now - legs, clipping tails, and a hundred and one other tricks of the trade.

Painless dentistry for dogs is another profession brought into being by the advent of the small dog. With the aid of cocaine and three or four assistants, a woman's favorite Chow or Peke has its teeth filled with gold, is fitted with false teeth, or, in many cases, has the old ones cleaned

Market Report

LOCAL QUOTATIONS

(Corrected by Hanley Milling Co.)
Wholesale

	Per
Coshocton mills paying	
No. 2 red winter wheat	$1.01
Straw, baled, per ton	9.00
New ear corn	.70

COSHOCTON FARMERS' EXCHANGE

Selling Price
(All mill feeds in our sacks)

Oats, per bu.	.5[illegible]
Cotton Seed Meal	2.5[illegible]
Oil meal O. P.	3.[illegible]
Pure corn and oats chops	2.[illegible]
Cracked corn	[illegible]
Tankage	[illegible]
Salt, bbl.	[illegible]
Salt, cwt.	1.[illegible]
Salt block	.60
Meat scraps	4.50
Oyster shells	1.10
Middlings	1.65
Pure wheat bran	1.55

SEED MARKET

(Corrected by Charles E. Lorenz)
Selling Price

Red Clover, per bushel	$14.00
Alfalfa, per bushel	14.00
Blue Grass, per bushel	4.00
Orchard Grass, per bushel	2.50
White Sweet Clover, bushel	8.50
Timothy seed, per bushel	4.00
Rape, per pound	.11
Mammoth Clover	14.50
Alsike	12.00
Oyster shells, 100-lb. sack	1.00
Nitrate of soda, lb	.05½

PRODUCE

Wholesale Prices

Eggs	.3[illegible]
Country butter	.40
Potatoes	1.00

Retail Prices

Eggs	.42
Country butter	.55
Lard	.18
Oleomargarine	.30
Sugar, 25-lb. sack	2.50
Sugar, per 100 lbs.	10.00
Potatoes, per lb.	.2½

POULTRY

(Corrected by Charles E. Lorenz)
Buying Price

Hens	20c lb
Ducks	17c lb
Geese	17c lb
Turkeys	30c lb
Spring chickens	20c lb
Old roosters	10c lb
Leghorns	14c lb

RETAIL PRICE

Hens	25c lb
Ducks	27c lb
Geese	25c lb
Turkeys	37c lb
Old roosters	15c lb
Spring chickens	25c lb
Leghorns	20c lb

Pittsburgh Live Stock

PITTSBURGH, Jan. 10.—CATTLE—Supply [illegible], market steady.

[illegible]	950@1075
[illegible]	875@1160
[illegible]	875@ 950
Tidy butchers	825@ 875
Fair	540@ 650
Common	320@ 450
Common to good fat bulls	370@ 550
Common to good fat cows	2[illegible]@ 550
Heifers	[illegible]
Fresh cows and springers	[illegible]
Veal calves	[illegible]
Heavy and thin calves	400@ 900

SHEEP AND LAMBS — Receipts 1000 head, market steady.

Prime wethers	775@ 800
Good mixed	700@ 750
Fair mixed	575@ 700
Culls and common	300@ 425
Lambs	1375

HOGS — Receipts 1500, market 20c lower.

Prime heavy hogs	765@ 775
Mediums	775@ 750
Heavy yorkers	775@ 750
Light yorkers	725@ 750
Pigs	675@ 700
Roughs	550@ 650
Stags	300@ 350

Cleveland Live Stock

CLEVELAND, Jan. 10—CATTLE—Receipts 500, market 15@25c lower.

Choice fat steers	1000@1100
Good to choice butcher steers	800@1000
Fair to good butcher steers	600@ 750
Good and choice heifers	700@ 800
Good to choice butcher bulls	500@ 650
Good to choice cows	450@ 550
Fair to good cows	300@ 450
Common cows	200@ 300

CALVES — Receipts 400, market 50c lower.

Top	1500
Good to choice veal calves	1400@1500
Fair to good	700@1200

SHEEP AND LAMBS — Receipts 2000, market 25c lower.

Top	1375
Good to choice lambs	1300@1375
Fair to good	1100@1300
Good to choice wethers	700@ 800
Good to choice ewes	600@ 700
Mixed ewes and wethers	600@ 750
Culls and common	200@ 400

HOGS — Receipts 6000, market 10c lower.

Yorkers	780
Mixed	760
Heavies	760
Mediums	760
Pigs	700
Roughs	600
Stags	450

Chicago Live Stock

CHICAGO, Jan. 10. — HOGS — Receipts 70,000, market 10c lower.

Top	725
Bulk	685@ 715
Heavyweight	700@ 725
Medium weight	690@ 715
Light weight	680@ 700
Light lights	640@ 695
Heavy Pck. sows, smooth	650@ 670
Packing sows, rough	625@ 650
Pigs	575@ 675

CATTLE — Receipts 12,000, market steady.

Choice and prime	1100@1200
Medium and good	900@1050
Good and choice	1000@1100
Common and medium	750@ 900

BUTCHER CATTLE

Heifers	550@1000
Cows	400@ 800
Bulls	350@ 700

CANNERS AND CUTTERS

Cows and heifers	200@ 350
Canner steers	500@ 700
Veal calves (Light and Handy-weight)	1100@1350
Feeder steers	550@ 750
Stocker steers	550@ 750
Stocker cows and heifers	350@ 500
Stocker calves	550@ 750

WESTERN RANGE CATTLE

Beef steers	500@ 750
Cows and heifers	300@ 550

SHEEP — Receipts 15,000, market steady.

Lambs, fat	1250@1375
Lambs, culls and common	1000@1150
Yearlings	1000@1175
Yearling wethers	800@ 950
Ewes	700@ 850
Ewes, culls and common	250@ 500
Breeding ewes	650@1100
Feeder lambs	1150@1275

New York Stock Market

NEW YORK, Jan. 10.—The stock market opened slightly irregular today. Heavy trading in railroads was the outstanding feature.

New Haven yielded ⅛ to 20, Erie ⅛ to 23¾, New York Central ¼ to 102⅞ and Canadian Pacific ⅝ to 150⅛.

St. Paul Pfd. was strong, rising ⅝ to 26¾ and Rock Island ⅜ to 26. U. S. Steel lost ⅛ to 99⅝, while Iron Products rose ¾ to 51⅝ and Baldwin Locomotive ⅜ to 126

Studebaker was heavy, losing ¼ to 10[illegible]¼.

Oils were steady, Standard Oil of California rising ¼ to 63¼, Texas Co ¼ to 43⅞ and California Petroleum ¼ to 27¼. Phillips Petroleum however lost ½ to 35⅛.

NEW YORK PRODUCE

Wool, firm
Domestic Fleece XX Ohio 49@56.
Domestic pulled, scoured basis 64@1[illegible].
Domestic Texas, fine 10@12 months 120@130.
Domestic territory, scoured basis, ½ blood 30@135.
Raw sugar (Centrifugals) steady. Cubas 649, duty paid. Porto Ricos 653
Refined sugar easier. Granulated 860

Chicago Grain Opening

CHICAGO, Jan. 10.—Wheat opened ⅛ to ¼ higher. Corn ⅛ to ½ higher. Oats unchanged
Opening
Wheat—May 109, July 107⅝@¾, Sept. 105⅝.
Corn—May 77⅝@½, July 78⅝@⅝.
Oats—May 46@¼.

LIBERTY BONDS

NEW YORK, Jan. 10 — Opening: first 3½s 99.[illegible], second 4¼s 99.22, third [illegible], fourth 4¼s 99.2[illegible], new 4¼s [illegible]

Snow Flake Flour

MAKES BREAD THAT YOU WILL LIKE.
EVERY SACK SOLD UNDER AN IRONCLAD GUARANTEE.

ASK YOUR GROCER OR CALL

THE FARMERS' EXCHANGE

"IT'S YOUR STORE"
Service and Satisfaction Guaranteed
PHONE 49 WE DELIVER

NEWSPAPERARCHIVE® NEWSPAPERARCHIVE®

DAILY MAGAZINE PAGE FOR EVERYBODY

Good Night Stories

By Blanche Silver

Illustrated by Neva Harrison

THE UGLY QUEEN WHO WENT TO WORK.

ONCE upon a time, long, long ago, there lived in a beautiful land, a great big, fat, ugly queen. She was not only ugly and fat, but very cross. She never asked for a thing kindly, but commanded that it be brought her. On the day when this queen called her maid to her—quite a pretty little lady—and demanded to know why she—the Queen—was ugly and fat the whole court was astir.

"Indeed, you're——" began the maid, but the ugly queen almost jumped off her throne.

"Don't say I'm not ugly and fat!" she screamed. "I am and I know it and unless you tell me by to-morrow morning how I can become beautiful, you shall be put out of the country."

The Little Maid Was Frightened.

Poor little maid! She went back to her cottage and when her husband returned from his work, he found her in tears.

My, how he laughed when he was told why his wife was crying!

"There, there, don't cry," he said soothingly. "I have an idea." Then he went to the Queen and promised that if she would release his wife from all danger of banishment he, himself, would show the Queen how to become beautiful.

This seemed to please the Queen and she consented, telling him he would lose his head if he failed.

"First of all you must come and live with my wife and do exactly as she does for one month," he said.

The old Queen made believe she was going away on a long visit and that night she went to her maid's house.

There she did her own washing and ironing, as well as all the scrubbing and dishwashing. Every morning she walked to the market five miles away. At first this seemed dreadfully hard, but after a week she began to enjoy her walks, stopping to play with the children and visit the poor and needy. In all the month she stayed with her maid, she did not have one glimpse of her own face, for there was not a mirror in the house.

The time flew so swiftly that the Queen could hardly believe it when the month was up and she was led back to her throne. There a looking glass was placed in front of the Queen.

She nearly fainted away. Instead of an old, wrinkled, fat, cross Queen, she saw in the mirror a lovely, slender, happy Queen smiling back at her.

"Is that really I?" she asked her maid and laughed so merrily that all the court came running to her.

She had been kept so busy helping others for a month, that she had found no time to think about herself. Hard work and long walks had made her slender and graceful.

Because she helped the poor and needy, all the village folk loved her. From that time on, instead of ruling with crossness, the Queen ruled with love, and hers was the most wonderful kingdom of that time.

Copyright, 1924, by Newspaper Feature Service, Inc.

MY HUSBAND'S LOVE

Adele Garrison's New Phase of

Revelations of a Wife

© 1924, by Newspaper Feature Service, Inc.

Mother Graham Gave Her Orders to Harriet.

THERE was a finality in my mother-in-law's voice which I had often heard, and which many times had irritated and angered me by its arrogance. But there was no resentment in my heart now, only a reverential admiration and tenderness for the resolute spirit with which she was dominating the tragic problem which so suddenly had confronted us.

For she WAS dominating it—there was no mistake about that from the first minute she was able to speak after the swoon which followed her hearing of her daughter's death. Harriet, Lillian and I, all of us women accustomed to confronting and conquering emergencies, were like errand girls, following her commands. She thought of everything, from stipulating that Harriet should have a heated closed car to the station for fear of getting chilled, to the messages which she wished Mrs. Braithwaite to give to her dying son-in-law, if his ears were not already closed to all earthly things.

"Tell William, Harriet," she said when her daughter was ready for her journey, "that he need have no worry about the children's future. They are to come right here, and I know that Richard and Margaret and you and Edwin will help to make them happy."

I happened to be watching my sister-in-law's face, and at her mother's last words, I saw a look so odd, so foreign to her usual iron composure, flash into her eyes, that when it fled, as swiftly as it came, I wondered if my nervous imagination had not played me false.

William's Will.

For it was a fiercely eager, possessive look with a touch of resentment in it, a look such as an absurdly jealous young mother might give to some woman to whose arms her baby went willingly. There was given me no time for speculation upon it, however, for my mother-in-law was speaking again, emphatically, rising to a sitting posture despite Dr. Pettit's protesting movement, and emphasizing her words with an insistent forefinger.

"And William MUST make a will," she declaimed, "if it's only ten words and his signature, but the guardianship of those children MUST be given to one of us. You know what his people are, Harriet—" again the reference to the unhappiness poor William Harrison had suffered at the hands of his own kinsfolk—"and the man couldn't rest in his grave if those sharks got possession of the children. William hasn't a fortune, but he has enough properly taken care of to clothe and educate the children, and the Lord knows the rest of us can see that they have a home and food. But if that brother of his gets hold of the money and the children——Harriet, I shall die and haunt you if you don't see that William makes a will. Get hold of some lawyer; no—I'll tell you what—while you are going in this afternoon, we'll telephone Richard to get hold of his lawyer and have the will drawn up, to take with you, then all William'll have to do is to sign it."

The Last Order.

From the doorway Lillian signaled silently that the taxi had arrived. Mother Graham's keen eyes saw her, and she beckoned imperatively to her daughter who came anxiously to her side and put her arms around the indomitable old figure.

"Don't you spend any time worrying about me, Harriet," she said. "I'll be all right." The next words were whispered, but I heard them distinctly—"Kiss Lisa once for me, and — put — some — roses — in her hands. Good-by." this last aloud, "and don't let William die until he signs that will."

She pushed her daughter away from her, and Harriet with an anxious look, and her lower lip almost bitten through, hurried out of the room. Dr. Pettit went closer to his patient, but she put up an imperative hand.

"You wouldn't dare give me any more drops just yet," she said, "and I'll last out what I want to do. Margaret, get Richard on the telephone."

"I don't know where I'll find him now, Mother," I said, honestly puzzled. "We already telephoned them that Harriet was starting, and they were leaving there then."

"That's your business, not mine," she retorted sharply. "You and Mrs. Underwood put your heads together, and get Richard or Edwin on that telephone if you have to get the chief of police on the job. And when you get them, if I can't talk to them, tell them to have an air-tight will drawn up, bequeathing William's money to the children, and the guardianship of the children to—to—one of us."

She closed her eyes, wearily, and Dr. Pettit bent watchfully over her, while Lillian and I waited tensely. When he raised his head, he nodded to us reassuringly, but waved us out of the room, and I knew that my mother-in-law, having put in motion all the things she wished done, had sagely set herself to the task of keeping absolutely quiet that she might conserve her strength for whatever else lay before her.

GRANDMOTHER'S WEDDING GOWN

By Juanita Hamel

Copyright, 1924, by Newspaper Feature Service, Inc., Great Britain rights reserved.

TO think of its being folded away in the lavender and twilight of the years—this perky bit of ivory satin and rose-point! Back in that old day of love fulfilled with its rustle it all but drowned the soft "I do" that a bit of a maid whispered with shining eyes—grandmamma who was married long ago. But grandmamma's daughter's daughter has discovered it finally in its resting place in the dim, old attic, and in a few short weeks it once again will rustle up the aisle—for the heirloom wedding gown brings fortune to the wedding—while another pair of eyes shine and another pair of lips murmur, "I do!"

YOUR HEALTH

Add Many Efficient Years to Your Life by Keeping Thin

By ROYAL S. COPELAND, M. D.
United States Senator from New York.
Former Commissioner of Health, New York City.

DR. COPELAND

HARDLY a day passes but somebody appears in type to tell the rest of us how to get thin. Now it is Frieda Hempel who has discovered a sure remedy for plumpness. Her remedy is a simple one—she creeps just as a baby does.

Miss Hempel is very happy over her changed figure. "It's heavenly," she says, "to have that slender feeling. It means the joy of having your body lithe and free. It clears out dust and cobwebs in your brain, for every relaxed muscle opens up a new brain area, which means increased activity, increased alertness, and, eventually, perfect freedom of the mind."

There is no doubt that fatness which is tremendously excessive makes for mental dulness. This does not come, of course, from fat in the brain, but it does come from replacement of material portions of the heart muscle with fat. As a result, the heart lacks the power it normally has to force the blood to the brain. Without its cleansing properties the brain loses the clearness of thought and function which are associated with perfect circulation.

But this is not all. In addition to the impaired circulation associated with fatness there is disturbed kidney elimination. Not all the fat is on the outside of the body. It is inside, too, and it clogs the organs, including the kidneys. Naturally, therefore, there is failure of complete kidney elimination. The waste products are taken up by the blood and the cleansing properties are reduced still further.

In the story I read about Miss Hempel it said she used her spare minutes to creep about her apartment on all fours. Thirty pounds of flesh disappeared in two months. Here is what she says about her method:

"You must creep slowly, intently. By the time you have circled the room once you are tired. Now take another turn just for luck."

You see all these methods of taking off flesh are founded on two things—reduced eating of the wrong foods and increased exercise. It makes little difference how the exercise is taken, provided it is sufficient to increase the perspiration. This shows you are really working—and you cannot reduce unless you will work.

The phonograph records help because the inspiring music helps you to go forward in exercises which otherwise would grow tiresome too soon.

Creep, walk, swim—no matter how, but try to keep down your flesh. You will add years and efficiency by doing it.

Answers to Health Questions.

G. B. V. Q.—I have a lump on the back of my neck. Could this be remedied by using liniment of some sort? I go to school and bend over a lot. Could it be caused from this exercise?

A.—The symptoms you mention may be due to a fatty tumor that would require removal by an operation. I would advise you to consult a physician for an examination and advice.

* * *

DAILY READER. Q.—How long will it take to develop my limbs if I take toe-rising exercises every day?

A.—The development of your limbs depends on your condition. You should notice some difference in three or four weeks.

* * *

M. R. Q.—I am a girl nineteen years of age. I am very hollow-chested and would like to know what to do to overcome this trouble.

A.—Practise deep-breathing exercises and standing erect. This will tend to help you. If you will send a self-addressed, stamped envelope, restating your question, further particulars on good health will be given.

* * *

Dr. Copeland will answer for readers of this paper questions on medical, hygienic and sanitation subjects that are of general interest. Where the subject of a letter is such that it cannot be published in this column, Dr. Copeland will, when the question is a proper one, write you personally if a self-addressed, stamped envelope is enclosed. Address ALL INQUIRIES to Dr. R. S. Copeland, in care of this office.

Copyright, 1924, by Newspaper Feature Service, Inc.

Drink Plenty of Water Every Day If You Wish Beautiful Complexion

By LUCREZIA BORI
The Famous Spanish Prima Donna

LUCREZIA BORI

A GREAT many beauty-seekers ask me how to rid their complexions of beauty-marring pimples. They say that these little enemies to a clear, smooth complexion appear overnight, and stay and stay, and that there seems to be no effective way to remove them quickly and surely.

Now all of you who are annoyed in this way must remember that beauty treatments cannot bring pure magic to their aid. Work and patience and skill all must go into the treatment which is to bring happy results.

However, my one remedy for pimples is so simple that many women are inclined to be disappointed when they hear it prescribed.

"That seems so easy to do," they say, in tones of positive dismay. "Nevertheless it is the most effective and lasting method," is my reply.

I may add that it not only helps to clear up the skin that is disfigured by ugly little bumps and pimples, but it helps this skin to stay clear and free from disfigurements. This simple remedy and preventive simply is:

Drink water—drink it in quantities.

Now don't be disappointed because this seems too easy and simple. Despite the fact that it possesses both these recommendations there are numbers of women who neglect this easy way to promote health and beauty.

Now don't think that you are too busy at whatever your daily tasks may be to remember to take a drink of water occasionally. For you can never be so busy that you can afford to neglect health and beauty, and both are very dependent upon the amount of water you drink.

The answer is, however, to make this water drinking so much of a daily habit that you actually find yourself getting a drink without having consciously thought of doing it. Try to make it as much a reflex action as breathing is, and watch the good results.

When you get up in the morning and clean your teeth, drink at least two glasses of clear, cool water. Try to drink two glasses, at least, between meals. Drink two more glasses of water before you go to bed at night.

This is absolutely necessary to keep your system washed out and clean, and your system must be in this condition before your beauty can become and remain unmarred.

Perhaps these little pimples break out upon your back instead of on your face. Scrutinize your back carefully in your mirror. If you find unsightly pimples there, begin this water-drinking treatment and watch them disappear.

I feel that I cannot be too emphatic in my recommendation of this method of beauty culture, for so many women neglect it, and simply refuse to realize its importance.

An occasional glass of lemonade is also an excellent system cleanser and skin purifier.

THE HOME KITCHEN

By JEANNETTE YOUNG NORTON
The Authority on Home Cooking

Bread Recipes That Will Give You Variety.

MANY considerations influence us in our choice of breads to-day, when most of us buy instead of making bread at home in the old way. Health, wholesomeness, personal liking and dislike are the criterions generally.

Cooks who are successful with bread prefer to make it even in small quarters and with limited time. Those who are not successful welcome the opportunity to purchase. This is wise, for poor cooking is always extravagant and wasteful. Cooks who make their own bread are always glad to learn how the other woman does it. Here are a few recipes to try:

Bread Sticks.

Roll on a floured board a small portion of dough that has risen for bread, ready to shape into loaves. Cut it into pieces the size and length of lead pencils, place them in rows on a greased baking-pan and let them rise to nearly double their size, then bake them in a quick oven. When the sticks are cool bake them again in a very slow oven until they are crisp and dry.

Quick Cornbread.

Mix together two cupfuls of yellow corn-meal and one cupful of flour and stir in one teaspoonful of baking powder, a tablespoonful of sugar and a half teaspoonful of salt. Beat the yolks of three eggs into two and a half cupfuls of milk and mix them with the dry ingredients, adding a tablespoonful of melted butter. Beat the whites of the eggs stiff and fold them in, then pour the batter into a warm buttered pan and bake the cornbread.

Shortbread or "Petticoat Tails."

Cream together a cupful of butter and half cupful of sugar, add a teaspoonful of grated lemon rind and gradually beat in a tablespoonful of cream and two small cupfuls of flour into which has been mixed a half teaspoonful of baking powder. Knead the mixture lightly, then turn it onto a floured board, roll it out a quarter-inch thick and cut it into triangles. Place the dough on a buttered baking-pan and bake it in a medium oven about ten minutes.

Quick Nut Bread.

Put into a mixing-bowl a cupful each of brown sugar, stoned and chopped dates and chopped or ground nutmeats, two level cupfuls of graham flour, two level cupfuls of white flour, four teaspoonfuls of baking powder and one teaspoonful of salt. Beat one egg into two cupfuls of rich milk, then beat it gradually into the dry ingredients. When all the ingredients are well mixed divide the batter into two greased pans. Let it rise fifteen minutes in a warm place, then bake it in a moderate oven one hour. This is a good bread, easily and quickly made.

"Down East" Nut Bread.

Put into a mixing-bowl a half cupful of sugar, a dessertspoonful of salt and four cupfuls of flour sifted with six teaspoonfuls of baking powder. Add a level cupful of finely-chopped walnuts and one and a half cupfuls of milk, worked in gradually. Let the mixture stand fifteen minutes to rise, then bake it in a medium oven about three-quarters of an hour.

Honey Oatmeal Bread.

To one cupful of rolled oats take three cupfuls of hot water, three-quarters of a cupful of honey, a heaping cupful of butter and a level teaspoonful of salt. Stir the mixture thoroughly, then set it to cool. When it is about at blood-heat stir in a yeast cake dissolved in a half cupful of water. Next sift in enough white flour to make a soft kneading dough. Knead this dough well, then set it to rise about six hours. Shape it into two loaves and let it rise again. When the pans are three-quarters full bake the bread for from forty to fifty minutes. When it is done brush over the tops of the loaves with a teaspoonful of honey mixed with two teaspoonfuls of milk.

WORDS of WISE MEN

No one is a more dangerous enemy to all that is sweet and good in human life than the one who lends to impurity the sanction of splendid talents.

* * *

Hearts, like apples, are hard and sour,
Till crushed by pain's resistless power;
And yield their juices rich and bland
To none but sorrow's heavy hand.
—Holland.

* * *

Back of the canvas that throbs, the painter is hinted and hidden;
Into the statue that breathes, the soul of the sculptor is bidden;
Under the joy that is felt lie the infinite issues of feeling;
Crowning the glory revealed is the glory that crowns the revealing.
—Richard Realf.

* * *

Youth should be a saving's bank.

* * *

There is a transcendent power in example. We reform others unconsciously when we walk uprightly.

* * *

A man should never be ashamed to own he has been in the wrong, which is but saying in other words that he is wiser today than he was yesterday.

* * *

The race of life has become intense—the runners are treading upon each other's heels. Woe be to him who stops to tie his shoestrings!

* * *

It is not calling your neighbors' names that settles a question.

* * *

Nothing is of so much importance and of so much use to a young man entering life as to be well criticised by women.

* * *

Let the student often stop and examine himself upon what he has read. Let him cultivate intercourse with others pursuing the same studies, and converse frequently upon the subject of their reading.

Three-Minute Journeys

By Temple Manning

WHERE AMERICANS FOREGATHER IN CUBA.

IF you have not visited Havana for ten or twelve years you will be astonished, and perhaps a little disappointed, at what its proximity to America has done to the Paris of the Antilles.

Its exquisite location, with frowning Morro Castle guarding its harbor with imposing looking, but impotent guns, its lovely sea promenade, its general Spanish appearance, of course, remain unchanged. But its [illegible] boulevard with its park in the center, has yielded to New York influence in an amazing manner. At night the illumination by electric advertising signs rivals New York. All our old advertising friends of Broadway, the chewing gums, the corsets, the garters, the automobiles and the rest, and also the beers and whiskies long since banished from New York, are present. They look a bit strange with their reading matter flashing in Spanish, but most of the pictures are familiar.

At the Gaming Table.

American is spoken all around the central plaza. Two or three of the hotels are operated by American concerns, and the prevailing prices for rooms and meals make the tourist think of New York as a cheap place. Every hotel is equipped with a huge American barroom, and behind each bar a familiar Broadway face beams. There are here more transplanted bar-keepers than in any other city in the world.

During the season these hotels are filled with American race-track followers, for the big racetrack, about ten miles outside of Havana, is an old fashioned institution.

Here you find another banished feature of the old U. S. A., the bookmakers' row. A long line of bookmakers, Americans every one, stand at one side of the huge space underneath the grand stand, with their dope sheets and their betting tickets, and make the air hideous with raucous cries.

Not far from the race track is the Casino, a resort which was intended to rival Monte Carlo, with its baccarat, its roulette and other games of chance. The American visitors have not patronized this interesting institution as its promoters expected, and the Cuban prefers to lose his money at the race track or at a curious game resembling handball, which is called jai alai. Thus the Casino has not been very prosperous.

Advice to Girls

By Annie Laurie

DEAR ANNIE LAURIE:
I am a girl in my teens and I like a young man very much. I see him many times on the cars.

One time he spoke to me, but now he turns his head when he sees I am in the car. I would like very much to have this young man speak to me. How could I do it?
PEG.

PEG: You will be cheapening yourself very much if you speak to this man without a proper introduction. The only correct and ladylike thing you can do is to wait to be presented to him properly by a mutual friend.

DEAR ANNIE LAURIE:
We are two girls in our teens. Please tell us how to carry on an interesting conversation with young men.

How old should a girl be before keeping company with young men?
BROWN EYES and BOBBED HAIR.

BROWN EYES and BOBBED HAIR: Keep posted on the topics of the day by reading the newspapers and magazines. If you do this, you will never be at a loss for a topic of conversation.

Your parents are the persons to decide when you are old enough to receive young men callers.

DEAR ANNIE LAURIE:
I am a girl twenty-three years old and have a gentleman friend about twice my age who has never been married, and says he never expects to marry.

We are very good friends and he treats me respectfully and is kind to me. He takes me to the movies and for a ride occasionally.

Some people tease me about it a good bit and it is very unpleasant to have them do so. I hate to refuse the courtesies of this gentleman, for he seems to enjoy my company very much.

Am I doing wrong by accepting them or should I refuse to go to places with him?
MADGE.

MADGE: There is no reason why you should not enjoy the friendship of this man and accept his invitations. He has been very frank with you and your friendship with him should be pleasant. But go about also with your other friends.

Annie Laurie will welcome letters of inquiry on subjects of feminine interest from young women readers of this paper and will reply to them in these columns. Letters to Miss Laurie should be addressed to her, in care of this office.

ODD and INTERESTING FACTS

The first copyright of which a record exists was granted in 1496 by the Venetian Republic to Aldus Manutius who went to Venice from Capri in his forty-fifth year and became one of the earliest printers. It gave Aldus protection for twenty years on all Greek volumes he chose to print—and he printed many. Incidentally, Aldus introduced three distinct styles of type which have served as a basis for all typefounders down to the present day.

The first serious effort to improve American highways began with the building of the old turnpikes, or toll roads. The first recorded turnpike was constructed in 1790.

* * *

Cars were drawn on parallel rails in England as early as the sixteenth century.

* * *

Our American railroads consume railroad ties at the rate of about four per second.

HOROSCOPE

By Genevieve Kemble

THURSDAY, JANUARY 10.

Adverse conditions must be read from this day's sidereal operations. It may be hazardous to attempt any important removal, change or journey, and any effort at enlargement or expansion of business may be attended with jeopardy. Speculation or investment may prove disappointing, since Jupiter withholds friendly assistance. The best advice of the sages is to remain quiet and keep things going in the accustomed grooves.

Those whose birthday it is are under an unfavorable rule for new ventures. They should remain as quiet as is consistent with the ordinary trend of affairs, refraining from change and removal and making journeys only when absolutely necessary. A child born on this day may have a restless disposition unless it is carefully trained, and should be equipped to surmount difficulties in attaining its ambitions. It may make its best success in the employment of others.

Today's Fashion

By VERA WINSTON

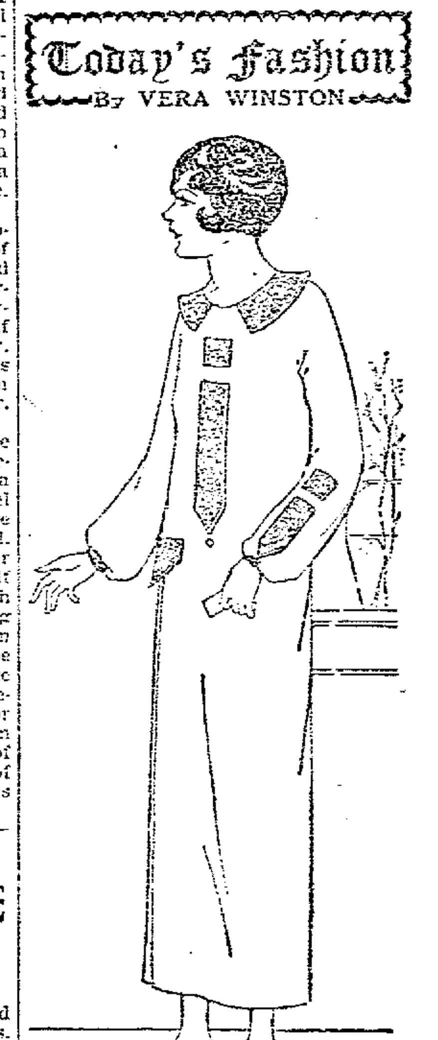

This Beltless Frock Depends on Trimming for Its Individuality.

THE beltless frock is now a permanent factor of the mode. While it is worn by all ages, this type is most becoming to the slim youthful figure.

The model shown here is of black down one side, while an inset pleat from the pocket down on the other side gives all the needed fulness.

The trimming consists of strips of white broadcloth embroidered in black and is most unusual in effect. It forms the collar and pocket flaps, and appears in the front and sleeves.

Copyright, 1924, by Newspaper Feature Service, Inc.

NEWSPAPERARCHIVE®

NEWSPAPERARCHIVE®